

46th Annual

HEART OF AMERICA

Brown Swiss Sale



Thursday, October 17, 2024 • 10:00 AM
Payne County Fairgrounds
Stillwater, Oklahoma

View/bid online in Real Time at www.cowbuyer.com

*Bidders must pre-register & be pre-approved.

*Contact Aaron Tompkins if you need assistance at 336-363-4639

*Terms: Purchasing online constitutes a legal contract and promise of payment of purchases. All purchases must be paid within 5 days of sale date. Cowbuyer is a service provider and is not responsible for the activity or inactivity of any technology, internet connection at the sale or connection, technology of bidders.



TERMS AND CONDITIONS OF SALE

TERMS: The terms are cash or check on sale day payable to Heart of America Association in U.S. funds unless other arrangements are made with the consignor prior to the sale. All payments must be made to the clerk of the sale and no release of animals will be given until satisfactory settlement has been made. The guarantees listed below shall be offered by the seller only after payment terms have been met by the purchaser. For buyers not in attendance, full payment is due within 7 business days, money wire or good check. Any special terms must have prior approval by seller or sale management. Anyone buying for persons not in attendance will be held responsible for payment on cattle, semen, embryos purchased.

BIDS: The highest bidder shall be the buyer. In case of dispute, the animal shall again be put up for advance bids and if there be no advance bid, the animal shall be sold to the person from whom the auctioneer accepted the last bid. Every animal is pledged to absolute sale and bybidding is prohibited. Every animal must be transferred to the new owner and may not be transferred back to the seller, except at the discretion of the recording society concerned.

EXPORT TRANSACTIONS: Prospective buyers or agents must make satisfactory agreement regarding health tests and requirements with the consignor and/or sale's management prior to the sale. Failure to do so shall make the buyer responsible for all health tests. Any special terms of payment must be cleared with the sale's management prior to the sale.

RISK: All animals are at the purchaser's risk as soon as struck off, but will be cared for free of charge for a reasonable length of time. Purchasers must make arrangements for care of their purchases if not removed within 24 hours following the sale. Shipping assistance will be given; however, no risk on loss is assumed by the sale's management. Separate agreement must be approved on export cattle. All animals are at the consignor's risk prior to selling (including during handling or transportation) in the event of fire or other mishap. All semen sold shall immediately become the buyer's property and risk as soon as struck off.

CERTIFICATES: Each animal is recorded, or will be recorded, in the Herdbook of the Association. The certificate of registry with recorded transfer will be furnished by the seller to the purchaser. Any animal listed with (W), (M), (A), or (D) as a suffix to the name has been designated by the Brown Swiss Cattle Breeders' Association of the U.S.A., as a Weaver, SMA, Spiderleg, or SOM trait carrier, respectively.

SHIPPING: Assistance will be given in loading and shipping animals, but no risk is assumed by the sale's management.

(1) The seller warrants clear title to the animal and right to sell the same.

(2) Unless otherwise noted in the catalog or announced from the auction stand, each animal is sold as sound. All udder guarantees will cease when the cattle are loaded for removal from the barn.

(3) **BULLS:** Are sold as being able to serve and settle after reaching 14 months of age. The buyer is expected to provide reasonable care and feeding. Should the bull prove to be a nonbreeder, the buyer shall notify the seller within four months after the bull reaches 14 months of age. The seller shall then have six months to prove the bull to be a breeder. In no case shall the seller be responsible for more than the selling price.

(4) **FEMALES:**

A. Any female pregnant when sold or that has freshened within 90 days prior to the date of the sale is by that fact considered a breeder. Should any other female not pregnant when sold fail to become pregnant within six months of sale date, or if less than 15 months old when sold, by the time she reaches the age of 21 months, after having been bred to a bull known to be a breeder and after having been treated by a licensed veterinarian, the matter shall be reported in writing to the seller within two weeks of the aforementioned times. The seller will then have the privilege of six months time in which to prove the animal a breeder before refunding the purchase price.

B. Females bred when sold are presumed to be pregnant, but pregnancy is not guaranteed. The seller makes no warranty that females announced safe in calf will deliver live calves, or that they will carry calves full term, nor does he guarantee that the calf carried will not be mummified. In no case shall the seller be responsible for more than the sale price of the animal.

C. If Ultra sound heifer, seller must furnish paperwork. Ultra sound or sexed semen does not guarantee a heifer calf.

(5) The Buyer is hereby notified that all cattle are being sold as not warranted as being free of Johnes Disease excepted where noted.

(6) Above warranties cease when the animal is disposed of by the original purchaser.

(7) Transportation charges on all animals subject to adjustment shall be paid by shipper.

(8) The Breeding Warranty is eliminated if a female is flushed or super-ovulated following the sale. This will include harvesting of oocytes for in vitro. It is the seller's obligation to identify their cattle that have been flushed or in vitro.

Health The results of any future health tests are not guaranteed. All animals are sold as originating from a maximum risk paratuberculosis herd. The seller and sale management cannot be held liable.

HEALTH CERTIFICATES: Official health certificates will be provided to the purchaser of each animal. Results of any future health tests are not guaranteed.

The material in this catalog has been carefully edited. If any errors or omissions are discovered, they will be announced, such announcements to take precedence over the matter of print in this catalog. Neither the editors of the catalog, the sale's management, nor the consignors can assume any responsibility for any errors or omissions in the catalog. **ACCIDENTS:** The Sale Manager, auctioneers, and owners are not in any way responsible for the condition of the grounds nor the behavior of the animals, and disclaim any liability in the event of personal accident or property loss.

RECORDS: Records marked with an asterisk (*) are not on file with BSCBA and have been supplied by the owner. Records not on file do not appear on official pedigrees unless evidence of the records are submitted at the time of the pedigree request. Only official DHI records can be used.

Welcome to the 46th Annual
HEART OF AMERICA
Brown Swiss Sale

Thursday, October 17, 2024 - 10:00 AM
 Payne County Fairgrounds, Stillwater, Oklahoma
 GPS address: 4516 Expo CR E, Stillwater, OK 74075

Area Accomodations

Wyndham Garden Inn
 405-377-7010
 Microtel 405-780-4126
 Fairfield Inn 405-372-6300
 Hwy Express Inn 405-372-2425
 Quality Inn 405-372-0800
 Motel 6 405-624-0433

***All Sale Cattle are entered
 in the Southwestern
 National Show on
 Friday & Saturday
 at no additional cost.
 If you want to show, let Ann
 know by 3:30 pm, Thursday,
 to change to new owner's
 name.***

All embryo ownership to be transferred by embryo buyer. All embryo shipping is at the expense of the buyer unless otherwise announced. Sale manager is NOT RESPONSIBLE for shipping or transfer of embryos.

Schedule

Wednesday, October 16
 6:30 pm - Dinner in Expo Hall

Thursday, October 17
 10:00 am
 Heart of America Swiss Sale
 3:30 pm - Showmanship
 4-8:00 pm - Junior Silent Auction
 7:00 pm - HOA Fun Auction and
 Pizza in the Expo Hall

**Friday & Saturday,
 October 18 & 19**
 8:00 am each day
 Southwestern National
 Brown Swiss Show

ABSENTEE BIDS

are welcome and will be executed for the buyers benefit under the Terms of the Sale. If you are interested in buying and cannot attend, contact any of the sale force prior to the sale.
ANY CATTLE not paid for within 30 days will be assessed a 2%-per-month finance charge. All expenses for collection will be the buyer's responsibility.

Sale Sponsored by

Heart of America Association
 Heidi Roulet, President; Trisha Cobb, Treasurer
**Brown Swiss Cattle Breeders' Associations
 of Arkansas, Colorado, Kansas, Missouri,
 Nebraska, Oklahoma & Texas**
 c/o Ann Bottoms, 13350 NS 411Rd
 Delaware, OK 74027

Sale Staff

Jones Smith.....918-520-1822
 •Sale Manager
 Wes Hamm.....316-772-6557
 •Sale Manager
 Clay Toews.....620-747-0843
 •Auctioneer
 Trish Cobb, OK.....918-557-9916
 Austin Knapp, IA.....563-590-5754
 Randy Knapp, IA.....563-590-5369
 Jim Hammerand, IA.....563-451-2400
 Ed Wittorf, MO.....417-543-1485
 Norm Magnussen, WI....414-916-2428
 Nate Goldenberg, TX.....254-717-7910
 Rollan Stewart, MO.....417-683-4200

Trucking

Paule-View Transport
 Allyn Paulson
 605-868-9028

Kinne-Farms Hauling
 Brad Kinney
 815-703-8030

Dustin Kirkpatrick
 817-240-1299

Trucking will be available to many areas of the country immediately following the sale. Arrangements can be made to house cattle until trucking can be found for your convenience.



Announcements take precedence over printed material.

Heart of America Brown Swiss Sale



Kruses Victor Jiterbug-ET "EX-91"
 HM All-American Sr. 3 Year Old 2016
 Granddam of Lot 1



Kruses ACC C Jenesis-ETV "VG-89 EX-MS"
 Nom. All-American Milking Yearling 2023
 Full Sister to Dam of Lot 1



Kruses Moonlight Juliet-ET "EX-91"
 HM All-American Sr. 3 Year Old 2023
 Maternal Sister to Dam of Lot 1



Kruses Carter Jive-ETV "VG-86"
 HM All-American Fall Calf 2021
 Full Sister to Dam of Lot 1

1

KRUSES SULLY BRIDGET

68231553 • Born December 28, 2023
 Tattoo 252

Maternal sisters to Bailey:

- Kruses Moonlight Juliet-ET E-91**
 •HM All-American Sr. 3 Year Old 2023
- Kruses Biver Jittybug-ETV E-92**
- Kruses Biver Janna-ET E-91**

Rick Kruse
 Earlville, IA
 563.590.0101

O Malley

4427424483 PT DT MT WT BH2T BH14T
 PTA +189M +31F +35P 92R 8/24
 PTA +0.4T GPPR +116

La Rainbow Sweet Smile-ETV

3148069017 4/05 '1E-E91' E90 E90 E90 E90 E92
 3-01 2x 365d 24,320 4.5 1086 3.5 846

Voelkers TD Carter *TM

68119645 *TM PT DT MT WT BH2T BH14T
 PTA +992M +22F +19P 99R 8/24
 PTAT +0.8T +.66UDC +0.6MO GPPR +19

Kruses Victor Jiterbug-ET

68146344 3/11 'E-91' V88 E92 E91 E90 E91
 4-06 2x 294d 21,170 4.2 886 3.6 756
 2-02 2x 365d 18,290 4.5 825 3.5 632
 3-07 2x 293d 16,680 4.6 761 3.3 551

- HM All-American Sr. 3 Year Old 2016
- Member HM All-American Sr. Best 3 Fe 2016
- 3rd Sr. 3 Year Old International Show 2016
- 6th Sr. 2 Year Old International Show 2015
- Nom. All-American Sr. 2 Year Old 2015
- HM All-American Winter Yearling 2014
- 3rd Winter Yearling International Show 2014
- 1st Winter Yearling Iowa State Fair 2014
- 1st Winter Calf Iowa State Fair 2013

La Rainbow Sweet O Sully-ET

3221039078 PT DT MT WT BH2T BH14T
 PTA +349M +27F +29P 67R 8/24
 PTA +0.7T +.79UDC +0.4MO 69R 8/24
 GPPR +111

Kruses Carter Bailey-ETV

68217464
 2-02 2x 120d 5,560 4.2 233 3.0 165

Full sisters to Bailey:

- Kruses ACC C Jenesis V-89 MS:90 (max)**
 •Nom. All-American Milking Yearling 2023
 •Grand Champion Fort Worth Stock Show 2024
- Kruses Carter Jive-ETV V-86**
 •1st Sr. 2 Year Old Mid-Atlantic Invitational 2023
 •8th Sr. 2 Year Old International Show 2023
 •Nom. All-American Fall Yearling 2022
 •HM All-American Fall Calf 2021
 •Junior Champion Southwest National 2021
- Kruses Carter Jillian-ET V-88 MS:89**
 •6th Jr 2 Year Old International Show 2019

3rd through 9th Dams:

- Kruses River Jamaica-ET E-91 MS:92**
 4-04 2x 365d 29,710 4.0 1186 3.4 1005
 •Grand Champion Iowa State Fair 2011
 •1st Sr. 3 Year Old Iowa State Fair 2011 R
- Kruses Starbuck Joyful 2E-94 MS:93**
 5-07 2x 365d 31,570 4.4 1384 3.3 1036
 Lifetime: 1945d 118,720M 5188F 4145P
- Kruses Prelude Jolyn 2E-93 MS:93**
 6-08 2x 365d 27,600 5.3 1458 3.3 921
 •HM All-American Jr. 3 Year Old 2002
- Kruses Jetway Jaclyn 3E-91 Certified**
 7-08 2x 305d 22,110 4.3 948 3.4 752
- Kruses Jade Jackie Vix-ET 3E-93**
 7-08 2x 363d 24,940 4.5 1110 3.4 852
- Kruses Beautician Vixie *TA 5E-90 SBC**
 •All-American 3 Year Old 1980
 •All-American 4 Year Old 1981
 •Grand Champion Central National 1980 & 1981
- Kruses Stretched Vickie 2E-90 Certified**

Heart of America Brown Swiss Sale



Cutting Edge F Faroh-ETV "EX-93 2E"
All-American Sr. 3 Year Old 2021
Granddam of Lot 2



Edge View D Fern "VG-87"
Nominated All-American Summer Jr. 2 Year Old 2023
Dam of Lot 2

2

ACCLAIMED K PA FORTRESS-ETV

pending • Born June 30, 2024

Jim Hammerand, Keith Koopman
and Knapp Genetics
Epworth, IA 52045
563.451.2400

Cutting Edge Woody-ETV *TM

68173214 *TM *TD PT DT WT BH2T BH14T
PTA +200M -3F +3P 95R 8/24
PTAT +1.0T +1.31UDC +0.4MO 94R 8/24
GPPR +3

Edge View D Fern

68215677 2/05 'V87' V86 V87 V87 V86 V88
•Nom. All-American Summer Jr. 2 Year Old 2023
•4th Summer Jr. 2 Yr Old International Show 2023
•1st Summer Jr. 2 Yr Old & Int. Champion,
Iowa State Fair 2023

Harts Thunder *TM

68113037 *TM PT DT WT BH2T BH14T
PTA +693M +10F +23P 99R 8/24
PTA +0.4T +.93UDC +0.2MO GPPR +70

Top Acres Peppy Wizella

68155326 8/07 '3E-E94' E95 E97 E94 E94 E93
6-03 2x 365d 30,990 4.2 1317 3.5 1071

La Rainbow Bfly Dynamite-ETV

3129321096 *TM PT DT WT BH2T BH14T
PTA -486M -14F +3P 99R 8/24
PTA +0.5T +1.27UDC +0.5MO GPPR +29

Cutting Edge F Faroh-ETV

68188589 6/00 '2E-E93' E92 E95 V89 E92 E93
3-07 2x 355d 21,730 4.4 951 3.7 808
2-04 2x 365d 23,030 4.1 940 3.7 848
•HM All-American Sr. 2 Year Old 2020
•Member HM All-American Produce of Dam 2020
•All-American Sr. 3 Year Old 2021
•1st Sr. 3, Int. & Res. Grand Int'l Show 2021
•Member All-American Best Three Females 2021
•Member Res. All-American Produce of Dam 2021
•Res. All-American 4 Year Old 2022
•Grand Champion Northeast Spring Show 2022
•2nd 4 Year Old International Show 2022
•Member All-American Produce of Dam 2022
•Res. All-American 5 Year Old 2023

Maternal sister to Faroh:

Cutting Edge W Famous-ETV 1E-E91

3-00 3x 335d 23,010 5.3 1211 3.4 773
•Sr. Champion NY Spring Jr. Show 2024
•Member All-American Produce of Dam 2022
•1st Jr. 3 Year Old NY State Fair 2022
•Member Res. All-American Prod. of Dam 2021
•1st Jr. 2 Year Old NY State Fair 2021

3rd and 4th Dams:

CIE Double W Em Favor 2E-E95

3-03 2x 365d 29,410 4.5 1329 3.2 941
Lifetime: 2332d 165,510M 7308F 6059P
•Nom. All-American Comp. Merit Cow 2019
•Nom. All-American Aged Cow 2017
•HM All-American 5 Year Old 2016
•All-American 4 Year Old 2015
•Res. Grand Champion Eastern National 2015
•Int. Champion Southeast National 2014

IE Double W Fawn 2E-E90

4-05 3x 365d 25,660 3.7 949 3.2 820
Lifetime: 1849d 117,000M 4347F 3620P

Heart of America Brown Swiss Sale



Brothers Three TV Wisco-ETV "2E-E93"
 3x All-American nominee
 Dam of Lot 3



Topp B-3 Woodford "V-89"
 Unanimous All-American Jr. 3 Year Old 2023
 Same Maternal Line as Lot 3

3

ACCLAIMED PA WOODY GEORGIA-ETV

pending • Born June , 2024

Acclaimed Swiss & Keith Koopman
 Epworth, IA
 563.451.2400

From this maternal line:

- Topp B-3 Woodford 'V89'**
- Unanimous All-American Jr. 3 Year Old 2023
- 1st Jr. 3 Year Old, BU & Int. Champion, International Show 2023
- Res. All-American Summer Yearling 2021

Cutting Edge Woody-ETV *TM

68173214 *TM *TD PT DT WT BH2T BH14T
 PTA +200M -3F +3P 95R 8/24
 PTAT +1.0T +1.31UDC +0.4MO 94R 8/24
 GPPR +3

Brothers Three TV Wisco-ETV

68155623 7/10 '2E-E93' E92 E93 E94 E93 E93
 4-11 2x 305d 21,490 3.6 772 3.5 755
 7-03 3x 253d 19,300 3.8 743 3.5 667
 4-00 2x 316d 15,550 4.3 674 3.6 564
 •Nom. All-American 4 Year Old 2018
 •1st 4 Year Old Southwest National 2018
 •Nom. All-American Sr. 3 Year Old 2017
 •1st Sr. 3 & Int. Champion Southwest Nat'l 2017
 •Nom. All-American Sr. 2 Year Old 2016
 •1st Sr. 2 Year Old Southwest National 2016
 Full sister to Wisco:

Brothers Three TV Willa-ET V86

•HM All-American Summer Yearling 2019

Harts Thunder *TM

68113037 *TM PT DT WT BH2T BH14T
 PTA +693M +10F +23P 99R 8/24
 PTA +0.4T +.93UDC +0.2MO GPPR +70

Top Acres Peppy Wizella

68155326 8/07 '3E-E94' E95 E97 E94 E94 E93
 6-03 2x 365d 30,990 4.2 1317 3.5 1071

Sunnyisle Total-ET *TM

198777 *TM PT DT WT BH2C BH14T
 PTA -280M -25F -24P 98R 8/24
 PTA +0.2T +.43UDC +0.1MO GPPR -76

Brothers Three Wisper OCS *TM

894318 5/03 '2E-E92' E93 E93 V87 E93 E91
 5-01 2x 365d 30,190 4.4 1328 3.4 1039
 3-04 2x 305d 17,830 5.6 1000 4.5 808
 2-04 2x 334d 21,250 3.9 838 3.7 778
 •HM All-American Jr. 3 Year Old 2003
 •All-American Jr. 2 Year Old 2002
 •All-American Spring Yearling 2001

3rd through 5th Dams:

Top Acres Jetway Wisp V88

2-06 2x 365d 17,010 4.2 713 3.4 584
 •All-American Fall Yearling 1999

Top Acres EJ Whistle-ET 4E90

6-11 2x 365d 24,550 4.4 1090 3.5 864

My T Fine Whisper *TW 2E90 Certified

4-01 2x 365d 25,020 4.6 1145 3.8 947
 •Res. All-American 1991 & 1992
 •HM All-American 4 Year Old 1990

Heart of America Brown Swiss Sale



Just So D Fortune-ET "EX-91"
 Unanimous All-American Sr. 3 Year Old 2023
 Full Sister to Granddam of Lot 4



Cutting Edge WF Fargo "EX-93 2E"
 Nom. All-American Jr. 3 Year Old 2020
 Third Dam of Lot 4



Cutting Edge Thunder Faye "EX-95 3E"
 2x Grand Champion International Show
 Fourth Dam of Lot 4

4

POCKET ACRES JIG FELL IN LOVE

pending • Born April 18, 2024

Pocket Aces Swiss
 Epworth, IA
 563.451.2400

Kruses ACC Dance a Jig-ETV

3224513304 PT DT MT WT BH2T BH14T
 PTA +407M +10F +7P 67R 8/24
 PTA +1.1T 68R 8/24
 GPPR +4

Knapp Woody Fall In Love

68219518
 2-04 2x 59d 4,693 3.7 173 3.2 150"RIP

La Rainbow Sweet Salsa-ETV

3200520220 PT DT MT WT BH2T BH14T
 PTA +1229M +26F +36P 78R 8/24
 PTA +0.9T +.40UDC +0.4MO GPPR +82

Kruses Victor Jiterbug-ET

68146344 3/11 'E-91' V88 E92 E91 E90 E91
 4-06 2x 294d 21,170 4.2 886 3.6 756

Cutting Edge Woody-ETV *TM

68173214 *TM *TD PT DT MT WT BH2T BH14T
 PTA +200M -3F +3P 95R 8/24
 PTAT +1.0T +1.31UDC +0.4MO GPPR +3

Just So D Faraway-ET

68204694 3/11 'E92' E90 E92 E90 E92 E92
 1-11 2x 271d 18,220 4.5 812 3.3 605
 3-10 2x 203d 22,163 3.7 809 3.2 703"RIP
 2-10 2x 221d 10,280 4.3 444 3.2 326

Maternal sister:

Just So D Fortune E91

•All American Milking Yearling 2021
 •Unanimous All-American Sr. 3 Year Old 2023

3rd through 10th Dams:

Cutting Edge WF Fargo 2E-E93

2-03 2x 365d 19,471 4.5 879 3.2 622
 5-00 2x 305d 21,860 3.9 859 3.3 716
 •Nom. All-American Jr. 3 Year Old 2020

Cutting Edge Thunder Faye 3E-E95 MS:96

8-09 2x 365d 33,300 4.8 1596 3.6 1205
 •All-American Aged Cow 2020, 2021 & 2022
 •Grand Champion Int'l Show 2021 & 2022

All-American 5 Year Old 2019

All-American Sr. 3 Year Old 2017

All-American Sr. 2 Year Old 2016

Cutting Edge Elite Fayann E90

3-02 2x 301d 21,030 4.0 831 3.2 679
 •All-American Jr. 3 Year Old 2014

Jerland Starbuck Fargo-ET E91

2-03 2x 350d 21,050 4.0 841 3.5 735
 •1st Sr. 2 Year Old Royal Winter Fair 2010

Mort Tower Frisky 3E-E94

4-04 2x 365d 36,640 5.3 1943 3.3 1224
 •National Total Performance Winner 2002
 •All-American 2000, 2001, 2002

We-Gotta Fragment Fancy-Twin E91

6-10 2x 365d 24,830 3.4 842 3.3 830

We-Gotta Convincer Farrah 2E90

6-04 2x 365d 28,100 4.0 1115 3.2 909

We-Gotta Forward J Farrah E90 *CERT*

4-07 2x 365d 27,050 3.9 1056 3.1 827

Heart of America Brown Swiss Sale



Cutting Edge Delilah "2E-E95"
 2x Supreme Champion World Dairy Expo
 Dam of Lot 5



5

PACKAGE of THREE EMBRYOS

• Location: Vytelle

RNR Inc. and Legacy Dairy
 Glasgow, KY

Top Acres Jet Pilot-ET (M*)

191611 M* PT DT WT BH2T BH14T
 PTA -579M -5F -22P 97R 4/24
 PTAT +0.3T +.57UDC +0.0MO 97R 8/24
 GPPR -77

Cutting Edge T Delilah

68147909 6/07 '2E-E95' E94 E96 E94 E94 E95
 6-05 2x 365d 32,770 4.7 1554 3.6 1170
 5-05 2x 358d 22,270 4.9 1101 3.7 832
 Lifetime: 1743d 114,130M 5495F 4250P
 •Supreme Champion World Dairy Expo 2019
 •1st Aged Cow & Grand Champ. Int'l Show 2019
 •All-American Aged Cow 2019
 •Supreme Champion World Dairy Expo 2018
 •1st 5 Yr Old & Grand Champion Int'l Show 2018
 •All-American 5 Year Old 2018
 •Res. All-American 4 Year Old 2017
 •All-American Sr. 3 Year Old 2016
 •Int. Champ & Res. Grand Champ. Int'l Sh. 2016
 •All-American Sr. 2 Year Old 2015
 •Int. Champion Int'l Brown Swiss Show 2015
 •Nom. All-American Winter Yearling 2014

Forest Lawn Simon Jetway-ET (M)

185301 'E90' PT DT MC WT BH2T
 PTA -425M -19F -26P 99R 8/24
 PTA +0.0T -.39UDC +0.0MO GPPR -114

Top Acres Emory Price-ET

812274 16/00 '5E-E94' E95 E97 E94 E93 *CERT*
 8-11 2x 365d 33,300 5.0 1678 2.9 962

Cutting Edge Thunder *TM

68121893 *TM PT DT WT BH2T BH14T
 PTA -575M -16F -17P 98R 8/24
 PTA +0.2T +.03UDC +0.4MO GPPR -15

Towpath Agenda Dancer

68108914 05/02 '2E-E92' E92 E91 E93 V88 E93
 7-02 2x 365d 22,920 4.5 1028 3.9 888
 2-02 2x 365d 19,920 4.7 928 3.9 779
 3-10 2x 352d 19,120 4.6 886 4.0 766
 6-01 2x 343d 19,200 4.5 861 3.9 746
 Lifetime: 1930d 109,460M 4903F 4243P
 •HM All-American Winter Yearling 2010
 •Nom. All-American Winter Calf 2009

Delilah daughters:

Cutting Edge D Dharma E92
Cutting Edge S Dusk-ETV E92
Cutting Edge B Daybreak-ETV E91
Cutting Edge W Desi-ET E91
Cutting Edge S Dazed-ETV E91
Cutting Edge B Dahlia E90
Edge View C Deanna-ETV V89
Cutting Edge S Diva-ETV V88
Edge View C Delaney-ETV V88
Cutting Edge D Diana-ETV V87
Edge View D Destiny-ET V87
Edge View C Dallas-ETV V87
Edge View N Dreamer-ETV
 •All-American Spring Calf 2021

3rd through 7th Dams:

Towpath Intel Disco E93
 2-00 2x 365d 23,680 4.0 945 3.5 827
Towpath Star Dime V86
 2-00 2x 327d 14,747 4.5 668 3.5 521
Roseledge Lynson Dawn 2E-E92
Storm View Conductor Debbie V86
 Lifetime: 2611d 200,470M 7223F 6937P
Maple Cove Style D V86

Heart of America Brown Swiss Sale



Jenlar Carter Waltz-ETV "E-91"
All-American Jr. 3 Year Old 2019
 Dam of Lot 6



Jenlar Rasta Westlynn-ETV
Unanimous All-American Fall Calf 2023
 Maternal Sister to Lot 6

6

PACKAGE of THREE EMBRYOS

- (3) #1 IVF Reverse sort embryos
 Location: Boviteq, WI

Jenlar Holsteins & Brown Swiss
 c/o Larry & Jennifer Meyer
 Chilton, WI
 920.841.0444

Brown Heaven C First Choice-ET

111164959 PT DT MT WT BH2T BH14T
 PTA -149M -7F +1P 86R 8/24
 PTA +0.5T +1.10UDC +0.1MO 80R 8/24
 GPPR -2

Jenlar Carter Waltz-ETV

68175432 03/07 'E91' E90 E90 E91 E91 E92
 GPTA +1.5T +1.75UDC PPR +74 A1/A2 • AB
 3-04 3x 365d 38,302 4.2 1607 3.4 1290
 2-01 3x 365d 30,950 3.4 1058 3.3 1018
 Lifetime to date: 172,956M 6858F 6183P
 • *All-American Jr. 3 Year Old 2019*
 • *1st Jr. 3 & Int. Champion Int'l Show 2019*
 • *Nom. All-American Jr. 2 Year Old 2018*
 • *Nom. All-American Spring Yearling 2017*
 • *#2 PTAT Cow in the Breed*
 • *5 daughters nominated All-American in 2023*

Maternal sisters to embryos:

Jenlar Diego Worthwhile-ETV

- *HM All-American Fall Calf 2023*

Jenlar Diego Waterloo-ETV

- *1st Fall Calf Midwest Spring Show 2023*

Jenlar Norwin World Class-ETV

- *1st Summer Yrlg. WI State Sh. & State Fr. 2023*

Jenlar Rasta Wyoming-ETV

- *Nom. All-American Fall Calf 2022*

Jenlar Rasta Wissota-ETV

- *Nom. All-American Fall Calf 2022*

Jenlar Rampage Fine Wine-ETV

- *Grand Champion KY State Show 2024*

Voelkers TD Carter *TM

68119645 *TM PT DT WT BH2T BH14T
 PTA +992M +22F +19P 99R 8/24
 PTA +0.8T +.66UDC +0.6MO GPPR +19

Top Acres Garbro S Wish-ET

68150937 06/07 '1E-E93' E92 E94 E94 E94 E93
 3-04 3x 365d 37,320 4.3 1594 3.4 1254
 5-03 3x 365d 35,470 4.2 1507 3.4 1189
 1-11 2x 365d 25,242 4.5 1138 3.5 872
 Lifetime: 1786d 149,942M 6776F 5266P
 • *All-American 4 Year Old 2017*
 • *All-American Jr. 2 Year Old 2015*
 • *HM All-American Jr. 3 Year Old 2016*

Maternal sisters to embryos:

Jenlar Rasta Westlynn-ETV

- *Unanimous All-American Fall Calf 2023*
 • *1st Fall Calf & Junior Champion Int'l Show 2023*

Jenlar Rasta Welcome-ETV V89 @ 2-02

- *4th Milking Yearling International Show 2023*

Jenlar FC Windmill-ETV V89 EX-MS @ 2-02

- *1st Summer Jr. 2 Yr Old NY State Fair 2023*

Jenlar Famous Winslet-ETV

- *1st Spring Yearling WI State Sh. & State Fr. 2023*

3rd through 6th Dams:

Round Hill Pre Wishful-ET 2E-E91

4-03 2x 365d 25,840 4.7 1214 3.3 854
 • *All-American Winter Calf 2003*

Top Acres Jetway Wish-ET 2E-E91

5-04 2x 365d 30,207 4.0 1211 3.4 1017
 • *HM All-American Fall Calf 2001*

Top Acres EJ Whizzbang 5E-E93 Certified

5-04 2x 365d 27,720 6.0 1670 3.6 985
 • *National Total Performance Winner 1996*
 • *All-American 1991, 1992, 1993 & 1995*

My T Fine Whisper *TW 2E Certified

4-01 2x 365d 25,020 4.6 1145 3.8 947
 • *Res. All-American 1991 & 1992*
 • *HM All-American 4 Year Old 1990*

Heart of America Brown Swiss Sale



Brown Heaven N Falbala "2E-E92"
Dam of Lot 7



Brown Heaven J Fancy-ET "EX-91 2E"
Nom. All-American Milking Yearling 2015
Granddam of Lot 7



Brown Heaven Glenn Fantasy "EX-97 2E"
4x All-American
Third Dam of Lot 7

7

ACCLAIMED DIEGO FRISCO-ETV

68231435 • Born September 17, 2023
Tattoo 091

Maternal sister to Fancy:

- Brown Heaven Carter Falby V-89**
- All-American Sr. 3 Year Old 2022
- Res. All-American Sr. 2 Year Old 2021

Acclaimed Cattle Co.
Epworth, IA
563.451.2400

Hilltop Acres Dynamite Diego-ET

68194906 PT DT MT WT BH2T BH14T
PTA -82M -10F +8P 93R 8/24
PTA +0.9T +1.65UDC +0.6MO 91R 8/24
GPPR +30

Brown Heaven N Falbala

109621997 5/01 '2E-E92' E92 E92 E91 E90 E92
4-07 2x 365d 21,484 4.7 1005 3.3 716
3-06 2x 337d 18,137 3.9 704 3.3 598
2-02 2x 365d 17,460 4.0 704 3.4 597

Maternal brother to Falbala:

Brown Heaven C First Choice-ET 54BS602

La Rainbow Bfly Dynamite-ETV

3129321096 *TM PT DT WT BH2T BH14T
PTA -486M -14F +3P 99R 8/24
PTA +0.5T +1.27UDC +0.5MO GPPR +29

Hilltop Acres Gln Dignity-ET

68125189 04/06 'E90' E90 E90 E90 V88
Lifetime: 1289d 104,310M 4878F 3800P

Norwin

120081082091 PT DT MT WT BH2T BH14T
PTA +653M +20F +20P 96R 8/24
PTA +0.8T +.64UDC +0.6MO PPR +64

Brown Heaven J Fancy-ET

107363037 6/10 EX-91 2E-CAN
4-10 2x 365d 35,470 4.9 1753 3.6 1276
1-09 2x 365d 29,121 4.3 1257 3.8 1113
2-11 2x 309d 18,005 4.5 814 3.7 659

- Nom. All-American Milking Yearling 2015
- 4th Milking Yearling International Show 2015
- 1st Milking Yearling Supreme Laitier 2015
- 1st Sr. 2 Yr Old, Int. Ch. & HM Grand Supreme '16
- 1st Sr. 2 Yr Old, Int. Ch. & HM Grand Nat'l 2016
- 8th Sr. 2 Year Old International Show 2016

3rd through 10th Dams:

Brown Heaven Glenn Fantasy EX-97 2E

5-11 2x 365d 35,556 4.7 1658 3.4 1208
•All-American 2012, 2014, 2015 & 2016
•All-Canadian 2012, 2013, 2014 & 2015
•Grand Champion International Show 2015

Swiss Dream Agenda Faith-ET EX-90-CAN

5-02 2x 365d 24,998 4.3 1071 3.6 899

Swiss Dream Cartoon Florida EX-92-CAN

4-06 2x 365d 28,497 3.7 1047 3.5 992

Brook View Denn Fortune-ET EX-90-CAN

4-10 2x 365d 26,258 4.3 1096 3.6 922

Brook View Rhythmic Folly 2E-91

5-03 2x 365d 35,210 4.5 1 591 3.6 1275

Brook View Emory Dolly 3E-90 *SBC*

5-02 2x 365d 30,720 4.0 1216 3.5 1084

•All-American Jr. 2 Year Old 1993

Brook View Jades Desiree 5E-91

13-1 2x 359d 31,960 3.8 1203 2.9 929

Bridge Lane T J Dodi E-90

5-02 2x 365d 22,040 3.5 779 3.6 795

Heart of America Brown Swiss Sale



R N R Richard Prato "EX-90 EX-MS"
Dam of Lot 8

8

POCKET ACES FOR PRESLEE

68229907 • Born September 3, 2023
Tattoo 066

Pocket Aces Swiss
Epworth, IA
563.451.2400

Cutting Edge T Foremost

68171744 'E91' PT DT MT WT BH2T BH14T
PTA -216M -16F -10P 91R 8/24
PTAT +0.9T +.94UDC +0.6MO 91R 8/24
GPPR -48

R N R Richard Prato

68201837 3/03 '1E-E90' V86 E91 V88 E91 E90
2-00 2x 106d 7,370 5.5 405 3.2 239

Cutting Edge Thunder *TM

68121893 *TM PT DT WT BH2T BH14T
PTA -575M -16F -17P 98R 8/24
PTA +0.2T +.03UDC +0.4MO GPPR -15

Cutting Edge Elite Fayann

68132614 3/06 'E90' V89 E92 V87 E90 E90
3-02 2x 301d 21,030 4.0 831 3.2 679

Jo-Dee Nemo Richard-ET

68155420 PT DT MT WT BH2T BH14C
PTA +983M -2F +13P 99R 8/24
PTA +0.4T +.61UDC +0.3T GPPR +20

R N R Brookings Pisa

68172168 5/03 'E91' E92 E91 E90 E91 E91
5-00 2x 365d 27,500 5.3 1457 3.5 971
3-07 2x 312d 24,950 5.4 1358 3.6 887
2-01 2x 305d 17,670 4.7 829 3.6 638

3rd through 8th Dams:

R N R Emergency Pipsqueak +84

2-08 2x 365d 24,210 5.4 1301 3.7 884
Lifetime: 2218d 131,520M 6080F 4729P

R N R Ladys Man Pippy VG-85

2-11 2x 292d 16,150 4.9 786 3.2 519

R N R Peanuts Pecan 2E-91

4-02 2x 365d 29,050 4.0 1158 3.4 978

Lifetime: 2198d 141,940M 5688F 4994P

R N R Formula Peanut 4E-93

6-04 2x 365d 31,810 3.6 1159 3.3 1046

Lifetime: 2884d 188,980M 6767F 6139P

•All-American Sr. 2 Year Old 1999

•1st Sr. 2 Year Old Central National 1999

R N R Cadet Peppy VG-86

5-08 2x 365d 23,440 3.0 710 3.5 829

R N R Echoing Paulette VG-86

9-07 2x 365d 20,700 3.0 632 3.2 675

Heart of America Brown Swiss Sale

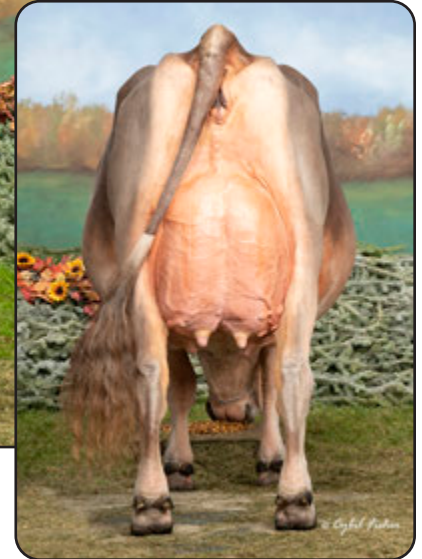

Robland Norwin Bermuda-ET "EX-93 2E"

All-American Sr. 3 Year Old 2022
Full Sister to Granddam of Lot 9

9

POCKET ACES RAY BOSTON

pending • Born September 10, 2024
Tattoo A310

Pocket Aces Swiss
Epworth, IA
563.451.2400

Maternal sister to Barbados:

Robland Anibal Bailee-ET 2E-E91
1-10 2x 364d 22,780 4.3 985 3.5 801
•HM All-American Sr. 2 Year Old 2019
•1st. Sr. 2 Year Old, Int. Champion and Res.
Grand Champion Southeast National 2019
•1st Sr. 2 Yr Old & Int. Ch. Southwest Nat'l 2019
•Nom. All-American Milking Yearling 2018

H U Husers Huge SG Ray

120158520600 PT DT MT WT BH2T BH14T
PTA +868M +15F +27P 63R 8/24
PTAT +0.9T +1.47UDC +0.3MO 65R 8/24
GPPR +65

Goldhill Bender Huge SG-ET

120137798624 PT DT MT WT BH2T BH14T
PTA +847M +21F +26P 85R 8/24
PTA +0.6T +1.09UDC +0.2MO GPPR +87

H.U. Husers Calvin Romina

120144480499 'E93' MS: 96
4-00 2x 365d 26,607 4.1 1080 3.7 987

Robland ACC DD Basel-ETV

68226567 PT DT MT WT BH2T BH14T

Full sister to Barbados:

Robland Norwin Bermuda-ET 2E-E93
•Res. All-American 4 Year Old 2023
•2nd 4 Year Old International Show 2023
•All-American Sr. 3 Year Old 2022
•Res. Grand Champion International Show 2022
•Int. Champion International Show 2022
•1st Sr. 3 Year Old International Show 2022
•Supreme Champion MN State Fair 2022
•1st Sr. 2 Yr Old & Int. Ch. Southwest Nat'l 2021
•3rd Sr. 2 Year Old International Show 2021

Hilltop Acres B Daredevil-ET

3012559129 PT DT MT WT BH2T BH14T
PTA +303M -18F +6P 99R 8/24
PTA +0.8T +1.69UDC +0.2MO GPPR -44

Robland Norwin Barbados-ET

68201866 5/10 'E90' E90 E91 E91 V89 E90
4-08 2x 361d 34,710 4.6 1586 3.4 1192
•3rd 4 Year Old Southwest National 2023

3rd through 5th Dams:

Robland Brookings Brownie 26 E91
6-01 2x 365d 28,570 4.6 1324 3.3 932
4-07 2x 365d 28,170 4.6 1287 3.3 941
Lifetime: 2638d 159,010M 7356F 5625P
•1st Sr. 2 Year Old Southwest National 2014
•2nd Fall Calf Southwest National 2012
Robland Wonder Brownie 25 V85
3-00 2x 294d 20,090 4.1 818 3.4 676
Brownie 23 2E-90
7-02 2x 305d 22,350 3.9 866 2.8 630

Heart of America Brown Swiss Sale



Kruses GK Jetway Miracle-ET "EX-90"
 Member HM All-American Produce of Dam 2009
 Fifth Dam of Lot 10

10

PACKAGE of FIVE EMBRYOS

• (5) #1 IVF embryos

Alexis Blankenberg
 Platteville, WI
 608.778.1596

Brown Heaven C First Choice-ET

111164959 PT DT MT WT BH2T BH14T
 PTA -149M -7F +1P 86R 8/24
 PTA +0.5T +1.10UDC +0.1MO 80R 8/24
 GPPR -2

Kruses GK Moonlight Magic

68190392 5/01 '1E-E92' E90 E94 V87 E90 E93
 4-05 2x 305d 25,530 4.4 1130 3.3 836

Vetsch's Nesta Calvin-ET

120079480359 PT DT MT WT BH2T BH14C
 PTA -198M -26F -5P 90R 8/24

PTA +0.5T +1.65UDC +0.4MO GPPR +30

Brown Heaven J Fancy-ET

107363037 6/10 EX-91 2E-CAN
 4-10 2x 365d 35,470 4.9 1753 3.6 1276

La Rainbow B Moonlight-ET *TM

68161115 *TM PT DT MT WT BH2T BH14T

PTA +797M +19F +13P 94R 8/24

PTA +0.9T +.91UDC +0.6MO GPPR +11

Kruses GK Lazer Michelle

68161954 6/05 '2E-E91' E90 E92 E91 E91 E91

4-06 2x 365d 27,550 3.9 1082 3.5 955

3-03 2x 365d 20,460 4.5 928 3.4 688

6-00 2x 305d 18,600 4.0 750 3.4 640

2-01 2x 330d 13,640 4.6 628 3.6 488

Lifetime: 1715d 102,320M 4340F 3594P

3rd through 7th Dams:

Kruses GK Frontier Marissa V88 MS:90

6-07 2x 295d 18,200 4.6 838 3.5 636

Lifetime: 2140d 111,130M 4759F 3914P

Kruses GK Jason Molly E90

4-11 2x 305d 18,600 3.5 657 3.2 594

Kruses GK Jetway Miracle-ET E90

3-03 2x 35d 20,340 4.0 808 3.3 663

•Member HM All-American Prod. of Dam 2009

•Member Nom. All-American Sr. Best Three 2009

•Junior Champion Southwest National 2006

Kruses Ensign Verlynn 2E93 MS:95 Certified

7-04 2x 365d 27,370 5.0 1356 3.4 926

Lifetime: 2053d 123,780M 5366F 4435P

•Res. All-American Jr. 3 Year Old 1996

•2nd & 1st BU Jr. 3 Yr Old Central National 1996

Kruses Jubilation Virginia-ET 2E90 Certified

5-09 2x 365d 27,680 5.0 1375 3.5 980

•Res. All-American 3 Year Old 1989

Heart of America Brown Swiss Sale



Top Acres JP Wisdom-ET "EX-91 3E" *Certified*
Granddam of Lot 11

11

CALI 100 WONDERMENT WOW-ET

68232206 • Born December 26, 2023
Tattoo C91 PT DC MT WT BH2T BH14T

Louis Oliveira
Hanford, CA

Top Acres C Wonderment-ET *TM

196880 'E90' *TM PT DT WT BH2C BH14T
PTA +527M +14F +8P 99R 8/24
PTAT +0.6T +.29UDC +0.5MO 99R 8/24
GPPR -44

Forest Lawn BC Waterloo-ET

68119127 5/02 'E90' E92 E90 V88 E91 V88
5-01 2x 365d 25,850 5.5 1420 3.6 923
•2nd 5 Year Old Western National 2015

R Hart BC Collection *TM

189182 'E93' *TM PT DT WT BH2C BH14T
PTA -248M -4F -6P 99R 8/24
PTA -0.1T -.95UDC +0.0MO GPPR -91

Top Acres EJ Whizzbang

795771 16/09 '5E-E93' E94 E95 E93 E95 E92
5-04 2x 365d 27,720 6.0 1670 3.6 985

Top Acres Blue Chip-ET *TM (D)

195529 *TM PT DC WT BH2T BH14T
PTA -199M -6F -14P 95R 8/24
PTA -0.3T +.50UDC -0.2MO GPPR -11

Top Acres JP Wisdom-ET

925421 9/03 '3E-E91' E93 E91 V87 E91 E92
Certified
8-09 3x 365d 37,480 4.1 1525 3.2 1190
2-05 3x 365d 33,290 4.6 1523 3.3 1083
3-10 3x 365d 36,710 3.7 1354 3.2 1173
Lifetime: 1590d 130,230M 5410F 4236P

3rd and 4th Dams:

Top Acres EJ Whizzbang 5E-E93 Certified

5-04 2x 365d 27,720 6.0 1670 3.6 985
Lifetime: 2627d 168,310M 8547F 6068P

•National Total Performance Wnner 1996

•All-American 1991, 1992, 1993 & 1995

My T Fine Whisper *TW 2E-E90 Certified

4-01 2x 365d 25,020 4.6 1145 3.8 947
Lifetime: 1801d 118,360M 5431F 4408P

•Res. All-American 1991 & 1992

•HM All-American 4 Year Old 1990

Heart of America Brown Swiss Sale



Just So V Fabulous "E-91"
Maternal Sister to Lot 12



Just So C Fanny-ET
Lot 12



Cutting Edge Fawn "E-92"
Res. All-American 4 Year Old 2018
Granddam of Lot 12

12

JUST SO C FANNY-ET

68234358 • Born June 2, 2024
Tattoo 223

Just So Farm ~ Gerritt DeBruin
Lake Mills, WI
920.723.0386

Collaps

120159343338 PT DT MT WT BH2T BH14T
PTA +504M +4F +15P 64R 8/24
PTA +0.7T +1.84UDC +0.5MO 66R 8/24
GPPR +82

Just So A Faith

68177950 6/09 '2E-E91' E91 E93 E92 E92 E90
5-05 2x 331d 28,020 4.2 1186 3.6 1012
6-05 2x 365d 27,280 4.2 1149 3.5 949
4-05 2x 283d 23,220 3.9 899 3.6 847
1-11 2x 362d 17,740 3.7 662 3.3 591
Lifetime: 1725d 116,020M 4617F 4088P

Herrenhof BS Norwin Phil

120117953098
PTA +394M +14F +15P 80R 8/24
PTA +0.9T +1.75T +0.3MO PPR +49

Calimera

120124946595
5-02 2x 336d 17,017 3.6 632 3.4 586

Scharz BS Vigor Anibal-ET

120083025164 PT DT MT WT BH2T BH14T
PTA +380M +6F +21P 97R 8/24
PTA +0.3T +.38UDC +0.2MO GPPR +93

Cutting Edge Fawn

68164567 5/05 '1E-E93' E95 E94 E94 E90 E94
3-07 2x 351d 24,650 4.3 1054 3.4 827
4-07 2x 303d 22,150 4.4 966 3.5 772
1-10 2x 318d 18,910 4.2 789 3.4 640
•Res. All-American 4 Year Old 2018
•Res. Grand Champion Eastern National 2018
•Nom. All-American 5 Year Old 2019
•Member All-American Produce of Dam 2019

Maternal sister to Fanny:

Just So V Fabulous E91 MS: 90
3-01 2x 305d 19,760 3.9 763 3.7 723

From this cow family:

Cutting Edge Thunder Faye 3E-E95 MS:96
8-09 2x 365d 33,300 4.8 1596 3.6 1205
•All-American Aged Cow 2020, 2021 & 2022
•Grand Champion International Show 2021 & 2022
•All-American 5 Year Old 2019
•All-American Sr. 3 Year Old 2017
•All-American Sr. 2 Year Old 2016

3rd through 8th Dams:

Cutting Edge Elite Fayann E90
3-02 2x 301d 21,030 4.0 831 3.2 679
•All-American Jr. 3 Year Old 2014
Jerland Starbuck Fargo-ET E91
2-03 2x 350d 21,050 4.0 841 3.5 735
•1st Sr. 2 Year Old Royal Winter Fair 2010
Mort Tower Frisky 3E-E94
4-04 2x 365d 36,640 5.3 1943 3.3 1224
•National Total Performance Winner 2002
•All-American 2000, 2001, 2002
We-Gotta Fragment Fancy-Twin E91
6-10 2x 365d 24,830 3.4 842 3.3 830
We-Gotta Convincer Farrah 2E90
6-04 2x 365d 28,100 4.0 1115 3.2 909
We-Gotta Forward J Farrah E90 *CERT*
4-07 2x 365d 27,050 3.9 1056 3.1 827

Heart of America Brown Swiss Sale



Rad-Ical Goliath Good Luck "EX-91 MS:90"
All-American Sr. 2 Year Old 2018
 Dam of Lot 13

13

Addison Goldenberg
 McGregor, TX
 254.717.7910

ROUND HILL HPP CART GIGI-ETV

840 3142483711 • Born December 2, 2020
 Tattoo 1220

Bred 4/26/24 to
 Hilltop Acres Dynamte Diego-ET
 and exposed to Angus bull
 (due in December, 2024)

02/11 'V86' V86 V85 V87 V86 V85
 •Junior Champion TX State Show 2022
 •1st Winter Yearling TX State Show 2022
 •3rd Winter Calf Southwest National 2021
 •6th Winter Calf International Show 2021

Webster Ridge TD-ET *TM

193164 *TM PT DT WT BH2T BH14T
 PTA -237M +2F -15P 98R 8/24
 PTA -0.2T +.26UDC +0.1MO GPPR +25

Voelkers Wndrnt Carabella

68101970 04/00 'E90' E92 E91 E90 E91 V88
 4-05 2x 365d 32,300 4.2 1368 3.4 1106

Old Mill Tray Goliath-ET *TM

68122621 'E90' *TM
 PTA +11M +2F -6P 94R 8/24
 PTA +0.5T +.89UDC +0.0MO PPR -24

Rad-Ical B Glamorous-ETV

68152385 4/05 'V86' V85 V85 V85 V85 V86
 2-08 2x 365d 19,930 4.2 840 3.4 670
 4-00 2x 237d 15,160 4.3 649 3.3 498

Voelkers TD Carter *TM

68119645 *TM PT DT WT BH2T BH14T
 PTA +992M +22F +19P 99R 8/24
 PTA +0.8T +.66UDC +0.6MO 99R 8/24
 GPPR +19

Rad-Ical Goliath Good Luck

681744117 3/11 'E91' E91 E93 E91 E91 E90
 2-02 2x 360d 24,230 4.8 1168 3.5 858
 3-08 2x 308d 21,860 4.4 952 3.3 716
 •All-American Sr. 2 Year Old 2018
 •Res. All-American Sr. 3 year Old 2019
 •Nom. All-American Winter Yearling 2017
 •Nom. All-American Winter Calf 2016

3rd through 7th Dams:

Top Acres Pilot Gaiety OCS-ET 2E-E92

2-03 2x 365d 32,020 2.9 943 3.2 1030

- HM All-American Jr. 2 Year Old 2007
- Grand Champion Southwest National 2010
- Nom. All-American Aged Cow 2011
- Member Res. All-American Prod. of Dam 2011

Bo Joy Ensign Gredel 5E-E94

4-11 2x 365d 30,190 4.6 1384 3.4 1039

Lifetime: 100,200M 4242F 3323P

- Res. All-American Jr. 3 Year Old 1997
- Res. All-American 4 Year Old 1998
- Res. All-American 5 Year Old 1999
- HM All-American Aged Cow 2002
- Member All-American Prod. of Dam 2002

Bo-Joy Emory Gretchen 2E-E93

6-07 2x 365d 28,440 4.4 1263 3.5 983

- Nom. All-American Aged Cow 1999
- Res. Grand Eastern National 1999

Chic-A-Wil Stylish Grace V86

4-09 2x 360d 19,870 4.4 880 3.6 710

Chic-A-Wil Quick 2E-E90

9-02 2x 354d 22,330 3.7 820

Heart of America Brown Swiss Sale



R & S Jetways Whitchaci-ET
"EX-92 2E"
 HM All-American Sr. 3 Year Old 2005
 Full Sister to Granddam of Lots 14 & 15



R & S Jetways Joy-ET "EX-90 2E"
 Nom. All-American Fall Calf 2001
 Granddam of Lots 14 & 15



Alpine Hill Barbys Jo "EX-93 4E" *Cert*
 HM All-American Aged Cow 1990
 Fourth Dam of Lots 14 & 15

14

CALI 100 FLASH JEAN-ET

68232209 • Born December 21, 2023
 Tattoo C 93

Alexia Oliveira Jones
 Hanford, CA

S: Topdimark Dynasty Flash

Sire of Lot 14:

Topdimark Dynasty Flash *TM

68116776 *TM PT DT WT BH2T BH14T
 PTA +321M +5F +1P 88R 8/24
 PTA +0.3T +.44UDC +0.4MO 85R 8/24
 GPPR -24

Cali 100 Troopers Jinger-ET

68119055 4/06 "V87" E91 V88 G78 V86 V87
 4-04 2x 129d 8,160 4.1 331 3.7 302

Full sister to Joy:

R & S Jetways Whitchaci-ET 2E-92

5-07 2x 365d 39,497 3.7 1464 3.2 1252
 Lifetime: 1765d 125,210M 4879F 3989P
 •HM All-American Sr. 3 Year Old 2005
 •Nom. All-American 5 Year Old 2007

15

CALI 100 B JOMARIE-ET

68232902 • Born March 20, 2024
 Tattoo C 98

S: Mort Legacy Bonanza

Sire of Lot 15:

Mort Legacy Bonanza *TM

197225 *TM PT DT WT BH2T BH14T
 PTA -1031M -31F -36P 98R 8/24
 PTA -0.1T +.09UDC -0.2MO GPPR -106

Jo-Dee James Trooper-ET *TM

198713 *TM PT DT WT BH2T BH14C
 PTA -979M -18F -31P 90R 8/24
 PTA +0.0T PPR -84

R & S Jetways Joy-ET

899771 6/06 "2E-E90" E91 E93 V88 +84 E90
 5-01 3x 305d 25,250 4.0 1010 3.2 810
 2-06 2x 352d 16,520 4.2 695 3.4 561
 3-07 2x 305d 16,300 3.7 604 3.2 526

•Nom. All-American Fall Heifer Calf 2001
 •1st Sr. 2 Year Old Western National 2003
 •Int. Champion Western National 2004
 •1st Sr. 3 Year Old Western National 2004
 •2nd 5 Year Old Western National 2006

3rd and 4th Dams:

R & S Emorys Jo-ET 2E-E93

6-03 2x 365d 24,700 4.1 1005 3.7 923
 Lifetime: 1658d 111,450M 4171F 4121P
 •Res. Grand Champion TN State Fair 1995
 •4th Jr. 2 Year Old Southeast National 1995
 •Grand Champion TN Dairy Expo 1996
 •2nd Jr. 3 Year Old Southeast National 1996
 •Nom. All-American 4 Year Old 1997
 •Grand Champion TN Dairy Expo 1997
 •3rd 4 Year Old Central National 1997
 •Res. Grand Champion TN State Fair 2000

Alpine Hills Barbys Jo 4E-E93 *Cert*

6-05 2x 365d 33,860 3.1 1037 3.4 1141
 Lifetime: 2180d 138,350M 4987F 4853P
 •HM All-American Aged Cow 1990
 •Grand Champion Southeast National 1990

Heart of America Brown Swiss Sale



Just So S Wilder
Lot 16



Just So P Wildflower-ET "EX-92"
Res. All-American 4 Year Old 2021
Granddam of Lot 16

16

JUST SO S WILDER

68234363 • Born June 1, 2024
Tattoo 225

Just So Farm ~ Gerritt DeBruin
Lake Mills, WI
920.723.0386

La Rainbow Bfly Skyhigh-ET

3200520213 PT DT MT WT BH2T BH14T
PTA +442M -10F +13P 96R 8/24
PTA +0.3T +.36UDC +0.1MO 91R 8/24
GPPR +12

Just So D Wildfire

68229672 1/11 'V86' V85 V86 V86 V86 V86
1-10 2x 77d 4,466 3.6 160 3.0 133"RIP
•1st Summer Jr. 2 Year Old and HM Int.
Champion WI State Fair 2024

Kulp-Terra Lucky Carl-ET

3139216990 Qualified PT DT MT WT BH2T BH14T
PTA +1687M +40F +44P 95R 8/24
PTA +0.3T -0.44UDC +0.1MO GPPR +76

La Rainbow Bfly Skylight-ET

3012749376 3/02 'V88' V88 V88 V88 +84 E90
2-08 2x 362d 22,910 4.3 981 3.3 760

Hilltop Acres Dynamte Diego-ET

68194906 PT DT MT WT BH2T BH14T
PTA -82M -10F +8P 93R 8/24
PTA +0.9T +1.65UDC +0.6MO GPPR +30

Just So P Wildflower-ET

68187157 4/04 '1E-E92' E92 E93 E90 E90 E92
4-00 2x 365d 25,482 4.2 1098 3.5 902"
5-01 2x 365d 24,275 4.3 1048 3.6 872"
3-00 2x 325d 18,780 3.9 778 3.4 666
•Res. All-American 4 Year Old 2021
•Member HM All-American Best Three 2021
•2nd 4 Year International Show 2021
•1st 4 Year Old WI State Show 2021
•1st Jr. 2 Year Old WI State Fair 2019

3rd through 8th Dams:

Fitzs Wonderment Winner E91 MS: 90

4-09 2x 305d 19,580 4.5 883 3.5 694
Lifetime: 2219d 124,010M 5145F 4257P

Empire Jolt Winnie 2E-93

6-00 2x 365d 23,686 4.5 1 070 3.2 766
•Grand Champion VT State Show 2011

Towpath Emerald Wish-ET 3E-90

8-05 2x 305d 26,220 4.2 1093 3.1 825

Top Acres Jetway Wizard-ET V85

2-03 2x 365d 32,710 4.0 940 3.2 762

Top Acres EJ Whizzbang 5E-E93 Certified

5-04 2x 365d 27,720 6.0 1670 3.6 985
Lifetime: 2627d 168,310M 8547F 6068P

•National Total Performance Wnner 1996

•All-American 1991, 1992, 1993 & 1995

My T Fine Whisper *TW 2E-E90 Certified

4-01 2x 365d 25,020 4.6 1145 3.8 947
Lifetime: 1801d 118,360M 5431F 4408P

•Res. All-American 1991 & 1992

•HM All-American 4 Year Old 1990

Heart of America Brown Swiss Sale



Brown Heaven Tract Sweet Dally
"EX-91 4E"
 3x All-Canadian
 Granddam of Lot 17



Brown Heaven F & F Sea Dally
"EX-93"
 Same Cow Family as Lot 17



Brown Heaven B Sweety Dally-ET "EX-91 3E"
 Res. All-Canadian Jr. 2 Year Old 2017
 Dam of Lot 17

17

BROWN HEAVEN FC SPRINGDALLY-ET

CAN121299097 • Born April 15, 2024

Brown Heaven
 Vercheres, Quebec
 514.617.1738

Maternal sister to Springdally:
Brown Heaven Ant Sister Dally
 •All-American Winter Calf 2022

Brown Heaven C First Choice-ET

111164959 PT DT MT WT BH2T BH14T
 PTA -149M -7F +1P 86R 8/24
 PTA +0.5T +1.10UDC +0.1MO 80R 8/24
 GPPR -2

Brown Heaven B Sweety Dally-ET

CAN108880648 EX-3E-91-6Y-CAN
 6-06 2x 305d 27,493 4.8 1322 3.5 963
 3-02 2x 305d 25,328 5.1 1294 3.6 917
 2-02 2x 306d 23,029 5.3 1215 3.7 851
 5-03 2x 305d 25,044 4.8 1212 3.5 866
 4-03 2x 305d 24,334 5.0 1208 3.8 921
 •Res. All-Canadian Jr. 2 Year Old 2017
 •HM All-American Produce of Dam 2019

Maternal sister to Sweety Dally:
Brown Heaven Jet Speedy Dally EX-6E-93-CAN

Vetsch's Nesta Calvin-ET

120079480359 PT DT MT WT BH2T BH14C
 PTA -198M -26F -5P 90R 8/24
 PTA +0.5T +1.65UDC +0.4MO GPPR +30

Brown Heaven J Fancy-ET

107363037 6/10 EX-91 2E-CAN
 4-10 2x 365d 35,470 4.9 1753 3.6 1276

Scherma Blooming Biver *TM

120094290070 *TM PT DT MT WT BH2T BH14T
 PTA +390M +29F +34P 99R 8/24
 PTA +0.5T +.11UDC +0.1MO GPPR +56

Brown Heaven Tract Sweet Dally

CAN106157106 EX-4E-91-9Y-CAN
 8-11 2x 365d 34,681 4.4 1523 3.4 1168
 4-04 2x 365d 33,495 4.6 1539 3.4 1155
 5-11 2x 308d 29,081 4.6 1340 3.4 985
 2-11 2x 365d 27,525 4.7 1294 3.7 1021
 Lifetime: 2960d 231,232M 10814F 8236P
 •3x All-Canadian

Same Cow Family:

Brown Heaven F & F Sea Dally EX-93-4Y-CAN
 •1st Jr. 3 Year Old NY Spring Show 2022
 •2nd 5 Year Old NY Spring Show 2024

3rd Dam:

Brown Heaven Daniel Sexy Dally EX-2E-92
 5-11 2x 365d 33,043 4.5 1488 3.5 1144
 Lifetime: 1964d 142,100M 6136F 5077P

Heart of America Brown Swiss Sale



Manions Brook Riki-ET "VG-88 EX-MS"
Granddam of Lot 18

18

JUST SO D RADIANT

68216055 • Born September 1, 2021
Tattoo 162

Just So Farm ~ Gerritt DeBruin
Lake Mills, WI
920.723.0386

02/02 'V85' +84 +83 +84 V89 V85
2-01 2x 275d 17,700 4.0 700 3.5 628

La Rainbow Bfly Dynamite-ETV

3129321096 *TM PT DT WT BH2T BH14T
PTA -486M -14F +3P 99R 8/24
PTA +0.5T +1.27UDC +0.5MO 99R 8/24
GPPR +29

Just So C Ranier-ET

68195724 3/05 'V86' V87 V85 +82 +84 V87
2-11 2x 276d 20,260 3.5 718 3.4 695

Shiloh Brookings Cadence-ET *TM

71130650 PT DT MT WT BH2T BH14T
PTA +687M +25F +28P 99R 8/24
PTA +0.6T +.52UDC +0.2MO GPPR +73

La Rainbow Bfly Delight-ET

3012749336 6/03 'E91' E90 E91 E90 E92 E92
2-02 2x 345d 19,760 5.5 1091 3.9 767

Voelkers TD Carter *TM

68119645 *TM PT DT WT BH2T BH14T
PTA +992M +22F +19P 99R 8/24
PTA +0.8T +.66UDC +0.6MO GPPR +19

Manions Brook Riki-ET

68149125 5/05 'V88' E90 +80 E90 V89 E90
4-02 2x 305d 33,340 4.0 1336 3.4 1131
3-02 2x 285d 27,360 3.5 970 3.2 889
2-00 2x 349d 21,320 3.7 788 3.5 742
Lifetime: 1141d 100,240M 3712F 3459P

3rd through 6th Dams:

Sun-Made Garbro P Radish-ET EX-90 MS:92
2-00 2x 365d 29,040 4.0 1161 3.1 888
•Nom. All-American Spring Yearling 2005
Alegria Riki Radiant-ET EX-90 EX-MS
3-07 2x 365d 35,240 4.3 1501 3.4 1188
Hawthorne Rhythmic Riki *Tw 3E-94
8-04 2x 365d 35,060 4.6 1608 3.5 1226
•All-American Aged Cow 1997
•Grand Champion Central National 1997
•Res. All-American Aged Cow 1995
•All-American 5 Year Old 1994
•Grand Champion Eastern National 1994
•Res. All-American 4 Year Old 1993
Hawthorne Erika Raybette VG-88
8-00 2x 365d 26,250 4.4 1161 3.2 849
Life: 2932d 157,060M 7146F 5609P

Heart of America Brown Swiss Sale



Cliff-Brook Zeus Maxine "EX-90 EX-MS"
Dam of Lot 19

19

Niki & Kelsi Steffenhagen
Kenosha, WI
815.222.7401

STEF-N CARTER MISCHIEF-ETV

840 3225617798 • Born March 24, 2023
Tattoo 72

Voelkers TD Carter *TM

68119645 *TM PT DT WT BH2T BH14T
PTA +992M +22F +19P 99R 8/24
PTA +0.8T +.66UDC +0.6MO 99R 8/24
GPPR +19

Cliff-Brook Zeus Maxine

68136476 9/02 '1E-E90' E90 E92 V88 E90 E90
8-03 2x 305d 19,780 4.3 855 3.3 647
7-01 2x 311d 16,530 4.2 701 3.2 524
3-06 2x 305d 16,100 4.2 681 3.4 552
2-02 2x 240d 11,600 4.1 472 3.4 391

Webster Ridge TD-ET *TM

193164 *TM PT DT WT BH2T BH14T
PTA -237M +2F -15P -0.2T GPPR +25 8/24

Voelkers Wndrnt Carabella

68101970 04/00 'E90' E92 E91 E90 E91 V88
4-05 2x 365d 32,300 4.2 1368 3.4 1106

Red Brae Prelude Zeus (M)

193849 (M*) PT DT WT BH2T BH14T
PTA -854M -7F -14P +0.0T GPPR -1 8/24

Determan Payoff Sweet Mama

942078 7/06 'V85' V87 E91 V88 V85 +80
7-01 2x 351d 21,020 5.2 1095 3.3 701
6-02 2x 292d 21,840 4.6 1001 3.5 766
2-02 3x 305d 20,990 3.7 771 3.4 708
5-00 2x 356d 18,440 4.0 735 3.7 676
Lifetime: 1938d 113,980M 4744F 3964P

Bred 3/07/24 to Cutting Edge Mr Dependable
551BS1433 (sexed)

20

Edward Wittorff
Ava, MO
417.543.1485

WITTSPRIDE GEEZE GENOVA

68230926 • Born September 21, 2023
Tattoo W289

Hilltop Acres Perfection-ETV

3239490072 PT DT MT WT BH2T BH14T
PTA +973M +50F +46P 67R 8/24
PTA +0.6T +.87UDC +0.3MO 70R 8/24
GPPR +157

Wittspride Gingers Geeze

68207802 4/05 'V86' V86 V86 +82 V86 V86
3-01 2x 295d 13,010 3.7 479 3.3 427

Portmans BS Bays Jonmar

120145720068 *PT *DT *MT *WT BH2T BH14T
PTA +1290M +48F +43P +0.5T GPPR +140 8/24

Hilltop Acres Princess-ETV

3207743807 3/09 'E91' E91 E91 E90 E90 E91
2-11 3x 365d 44,160 5.7 2525 3.8 1696

La Rainbow Sweet Silver-ET

3129321124 Qualified PT DT MT WT BH2T BH14T
PTA +671M +13F +30P +0.5T GPPR +84 8/24

Wittspride Ginas Ginger-Twin

68161859 9/02 '4E-E90' E90 E92 E90 V88 E90
7-11 2x 354d 24,070 4.0 969 3.3 784
6-07 2x 365d 23,080 4.1 937 3.3 767
3-02 2x 305d 19,410 3.8 741 3.4 657
9-00 2x 365d 18,770 3.9 738 3.6 682
Lifetime: 2265d 134,350M 5265F 4623P

Heart of America Brown Swiss Sale



Groves-Sun Jonglr Teacup-ET "EX-94 3E"
All-American 5 Year Old 2021
 Full Sister to Granddam of Lot 21



21

GROVES VIEW DESIGN TOFFEE

68231294 • Born June 9, 2023
 Tattoo G760

Bailey Groves - Groves View Dairy
 Billings, MO

HF Design-ET

3218804016 PT DT MT WT BH2T BH14T
 PTA +589M +31F +33P 67R 8/24
 PTA +0.6T +1.32UDC +0.2MO 70R 8/24
 GPPR +124

Groves View Dare Treats

68214301 2/10 '+83' +82 V85 +83 +83 +82
 2-01 2x 283d 12,590 4.3 547 3.6 447

Full sister to Tweet:

Groves-Sun Jonglr Teacup-ET 3E-E94

5-06 2x 365d 33,090 4.1 1369 3.3 1083
 Lifetime: 1731d 131,770M 5395F 4235P
 •All-American 5 Year Old 2021
 •1st 5 Year Old International Show 2021
 •Grand Champion WI State Show 2021
 •1st 5 Year Old WI State Show 2021

Elmers Lennox Elmstar

120132233809 PT DT MT WT BH2T BH14T
 PTA -407M +7F +5P 90R 8/24
 PTA +0.2T +1.06UDC +0.2MO GPPR +69

HF LC Chasing Dreams-ET

3140967866 4/00 'V88' E90 V88 +84 E91 V87
 3-11 2x 365d 31,210 4.7 1457 3.7 1147

Hilltop Acres B Daredevil-ET

3012559129 PT DT MT WT BH2T BH14T
 PTA +303M -18F +6P 99R 8/24
 PTA +0.8T +1.69UDC +0.2MO GPPR -44

Groves-Sun Jonglr Tweet-ET

3125778660 9/11 '3E-E92' E92 E93 E92 E93 E91
 6-07 2x 365d 34,980 4.4 1541 3.3 1171
 7-10 2x 365d 28,410 4.0 1128 3.5 1000
 3-03 2x 316d 27,040 4.1 1112 3.4 915
 4-03 2x 353d 26,150 4.1 1067 3.4 881
 5-06 2x 342d 27,990 3.8 1057 3.3 1171
 2-03 2x 293d 19,270 4.4 851 3.4 652
 Lifetime: 2242d 178,660M 7396F 6097P

3rd through 8th Dams:

Groves View Agenda Tina-ET (M) 4E-E95

4-07 2x 365d 34,650 4.9 1701 3.4 1192
 Lifetime: 3061d 236,888M 11458F 8425P
 •Total Performance Cow Southwest Nat'l 2018
 •1st Component Merit Cow Southwest Nat'l 2018
 •Res. Sr. Champion Southwest National 2018

Milk & Honey Tonis Tessa 2E-E92

4-07 2x 365d 22,500 4.4 992 3.1 697
 •Res. All-American 4 Year Old 2011

Timberline Jetway Toni (M) 3E-E94 *CERT*

8-11 2x 365d 29,156 5.3 1622 3.5 1008
 Lifetime: 2201d 142,620M 6471F 5235P
 •All-American Sr. 2 Year Old 1997
 •All-American Sr. 3 Year Old 1998
 •All-American 4 Year Old 1999
 •Res. Grand Champion International Show 1999
 •All-American Aged Cow 2001

Fulp Telstar Titan T C E90

Fulp Jesta Telstar Taneil 3E-E90
 JK Symbolic Lajesta Tina 4E-E90

Heart of America Brown Swiss Sale



Double W Finn Mulberry "EX-92 MS:93"

Nom. All-American Sr. 3 Year Old 2021
Granddam of Lot 22



Voelkers Migel Candid "EX-94 4E"

All-American 5 Year Old 2009
Granddam of Lot 23

22

Double W Farm Dairy
Holyoke, CO
970.520.5406; 970.520.5416

DOUBLE W GOODLUCK MIFFY

68229992 • Born May 29, 2023
Tattoo 213

Double W Goodluck

3124935513 'V89' PT DT MT WT BH2T BH14T
PTA +124M -14F +20P 76R 8/24
PTA +1.0T +2.02UDC +0.5MO 74R 8/24
GPPR +24

Double W Star Midnite

68203639 3/11 'V85' V85 V85 V85 +84 V86
1-11 3x 365d 25,220 3.6 919 3.4 869

3rd Dam:

Double W Bush Medal +84

4-10 3x 271d 27,780 3.7 1025 3.1 874

Hilltop Acres B Daredevil-ET

3012559129 PT DT MT WT BH2T BH14T
PTA +303M -18F +6P +0.8T GPPR +25 8/24

Double W Cadence Gem

68171945 3/04 'V86' E92 V85 +84 V85 V85
4-11 3x 277d 23,440 4.8 1116 3.5 813

Hilltop Acres Dairystar-ETV

3138790784 PT DT MT WT BH2T BH14C
PTA +35M +15F +24P +0.6T GPPR +110 8/24

Double W Finn Mulberry

68191292 4/01 'E92' E90 E91 E90 E91 E93
3-09 2x 327d 23,620 5.7 1348 3.3 780
1-11 3x 275d 17,530 3.7 657 3.2 563
2-08 2x 305d 15,120 4.3 650 3.5 530

•Nom. All-American Sr. 3 Year Old 2021

•1st Sr. 3 & Res. Int. Champ. Southeast Nat'l 2021

23

Charles Voelker
Perryville, MO
573.768.6502

VOELKERS ALONZO CARTER

68234517 • Born March 1, 2024
Tattoo 2313

R N R Johann Alonzo

3129111848 PT DT MT WT BH2T BH14T
PTA +669M +30F +25P 65R 8/24
PTA +0.6T +1.00UDC +0.2MO 66R 8/24
GPPR +110

Voelkers Thunder Crystal-ETV

68190268 6/10 '+83' V86 V87 +80 +82 +81
4-01 2x 333d 16,370 4.4 727 3.5 572
1-11 2x 305d 16,390 3.9 646 3.7 603
5-01 2x 305d 17,120 3.6 620 3.2 543

Maternal sister to Crystal:

Voelkres Wndrnt Carabella E90

4-05 2x 365d 32,300 4.2 1368 3.4 1106

3rd Dam:

Voelkers Prophet Chastiy V88

5-06 2x 365d 24,810 4.6 1137 3.2 805
Lifetime: 2158d 116,220M 5092F 3794P

Cutting Edge Thunder *TM

68121893 *TM PT DT MT WT BH2T BH14T
PTA -575M -16F -17P +0.2T GPPR -15 8/24

Voelkers Migel Candid

926635 12/1 '4E-E94' E94 E94 E94 E93 E95
5-03 2x 335d 33,090 5.1 1673 3.6 1189
6-04 2x 297d 33,460 4.8 1610 3.2 1066
Lifetime: 3186d 222,610M 9947F 7389P

•All-American 5 Year Old 2009

•1st 5 Year Old Central National 2009

•Res. Int. Champion Southwest National 2007

Heart of America Brown Swiss Sale



WF Biver Northernlights-ET "EX-94 2E"
HM All-American Sr. 3 Year Old 2021
 Granddam of Lot 24



Just So W Nighttime Twin
 Lot 24

24

JUST SO W NIGHTTIME TWIN

68232517 • Born March 1, 2024
 Tattoo 215

Just So Farm ~ Gerritt DeBruin
 Lake Mills, WI
 920.723.0386

Cutting Edge Woody-ETV *TM

68173214 *TM *TD PT DT WT BH2T BH14T
 PTA +200M -3F +3P 95R 8/24
 PTAT +1.0T +1.31UDC +0.4MO 94R 8/24
 GPPR +3

WF Daredevil Neon Lights-ET

68223823 2/06 'V86'
 1-11 2x 195d 13,850 4.7 602 3.9 475"RIP

Harts Thunder *TM

68113037 *TM PT DT WT BH2T BH14T
 PTA +693M +10F +23P 99R 8/24
 PTA +0.4T +.93UDC +0.2MO GPPR +70

Top Acres Peppy Wizella

68155326 8/07 '3E-E94' E95 E97 E94 E94 E93
 6-03 2x 365d 30,990 4.2 1317 3.5 1071

Hilltop Acres B Daredevil-ET

3012559129 PT DT MT WT BH2T BH14T
 PTA +303M -18F +6P 99R 8/24
 PTA +0.8T +1.69UDC +0.2MO GPPR -44

WF Biver Northernlights-ET

68194099 6/02 '2E-E94' E94 E94 E92 E94 E94
 4-07 2x 354d 30,282 4.8 1441 3.7 1114
 3-05 2x 341d 24,375 3.9 941 3.6 877
 2-04 2x 318d 19,254 4.7 897 3.5 678
 •HM All-American Sr. 3 Year Old 2021
 •Member HM All-American Produce of Dam 2021
 •3rd Sr. 3 Year Old International Show 2021
 •Nom. All-American 4 Year Old 2022
 •5th 4 Year Old International Show 2022

3rd through 5th Dams:

Jo-Dee Denmark Nookie-ET 2E-E92

3-05 2x 341d 26,340 4.0 1064 3.2 840
 •HM All-American Jr. 3 Year Old 2012

•Member All-American Produce of Dam 2012

Valligrove Jetway Nora 2E-E93

7-02 2x 365d 36,260 3.6 1306 3.2 1162
 Life: 2146d 166,700 3.8 6371 3.3 5578

•All-American Component Merit Cow 2007

•Grand Champion Central National Show 2007

•HM All-American Aged Cow 2006

•HM All-American 5 Year Old 2004

•All-American Jr. 3 Year Old 2002

•1st Jr. 3 Year Old Central National 2002

•Nom. All-American Jr. 2 Year Old 2001

•Grand Champion Western Nat'l 2001 & 2002

Toulumne Ensign Noel 2E-E90

3-05 2x 302d 31,440 3.5 1090 3.4 1056

•1st Total Performance Cow Western Nat'l 2001

Heart of America Brown Swiss Sale

25

Double W Farm Dairy
Holyoke, CO
970.520.5406; 970.520.5416

DOUBLE W SEGA BELLA

68224396 • Born October 4, 2022
Tattoo 213 PT DT MT WT BH2T BH14T

Meado-Brook Sega Sabre Twin

3149335615 PT DT MT WT BH2T BH14T
PTA +1181M +29F +38P 92R 8/24
PTA -0.1T +.32UDC +0.1MO 85R 8/24
GPPR +143

Double W History Belen

68210209 2/07 '+83' +84 V86 +82 +82 +83
2-01 3x 310d 21,840 3.5 762 3.3 725

Meado-Brook Sages Standout

3137438886 PT DT MT WT BH2T BH14T
PTA +914M +19F +32P -0.2T GPPR +86 8/24

Meado-Brook Dreamin Sega-ET

68171334 8/04 '2E-E91' E92 E92 V89 V88 E91
3-07 3x 365d 34,380 4.4 1523 3.3 1151

Jo-Lane Fact History-ET

74300979 PT DT MT WT BH2T BH14C
PTA +887M +11F +31P +0.0T GPPR +82 8/24

Double W DK Benicia

68196443 4/07 'V86' V88 V87 +83 +83 V86
3-00 3x 365d 29,440 3.0 874 3.6 1048
1-11 3x 319d 19,500 3.3 635 3.5 689

Bred 2/14/24 to Double Star Cowboy-ETV 59BS14

26

Double W Farm Dairy
Holyoke, CO
970.520.5406; 970.520.5416

DOUBLE W MARTINI BREA

68228329 • Born March 8, 2023
Tattoo 9694

Hilltop Acres Biver Martini

3138790809 PT DT MT WT BH2T BH14T
PTA +558M +21F +22P 97R 8/24
PTA +0.5T +.71UDC +0.4MO 96R 8/24
GPPR +43

Double W Lam Brownie

68210581 2/06 '+83' +84 V85 G78 +84 +82
2-05 3x 44d 2,770 4.3 120 3.4 93

3rd and 4th Dams:

CIE Double W Richard Brialee V85

1-09 3x 268d 20,120 3.5 714 3.3 668

IE Double W Verizon Bruna V85

3-01 3x 340d 24,770 3.8 950 3.7 917

Twinkle-Hill Sblamborghini *TM

3129317136 *TM *TD PT WT BH2T BH14T
PTA +981M +26F +19P -0.4T GPPR +71 8/24

Double W Cadence Boca

68195993 3/04 'V86' V88 V87 E90 V86 +84
3-03 3x 275d 20,200 3.6 734 3.3 666
2-03 3x 292d 20,630 3.4 696 3.3 683

Bred 4/12/24 to Kulp-Gen Can Decide-ET
551BS1439 (sexed semen)

27

Double W Farm Dairy
Holyoke, CO
970.520.5406; 970.520.5416

DOUBLE W GOODLUCK VERI

68230536 • Born July 17, 2023
Tattoo 491

Double W Goodluck

3124935513 'V89' PT DT MT WT BH2T BH14T
PTA +124M -14F +20P 76R 8/24
PTA +1.0T +2.02UDC +0.5MO 74R 8/24
GPPR +24

CIE Double W Dynamite Vista

68202701 2/06 '+82' V87 F70 V85 V86 +82
3-02 3x 316d 22,170 4.0 894 3.4 761
2-02 3x 303d 15,760 4.1 640 3.4 539

3rd Dam:

IDR Double W Verizon 7629 V85

5-11 3x 338d 30,130 3.4 1036 3.2 967
Lifetime: 1426d 119,100M 4128F 3904P

La Rainbow Bfly Dynamite-ETV

3129321096 *TM PT DT MT WT BH2T BH14T
PTA -486M -14F +3P +0.5T GPPR +29 8/24

IE Double W Megatron Vision

68185115 2/01 '+83' +84 +82 +83 +83 +83
2-00 3x 365d 20,720 4.3 894 3.5 727
3-11 3x 255d 21,110 3.9 819 3.2 678
4-10 3x 250d 25,380 3.1 798 3.1 795

Heart of America Brown Swiss Sale

28

Double W Farm Dairy
Holyoke, CO
970.520.5406; 970.520.5416

DOUBLE W GOODLUCK VENUS

68227139 • Born January 30, 2023
Tattoo 213 PT DT MT WT BH2T BH14T

Double W Goodluck

3124935513 'V89' PT DT MT WT BH2T BH14T
PTA +124M -14F +20P 76R 8/24
PTA +1.0T +2.02UDC +0.5MO 74R 8/24
GPPR +24

Double W Lam Vonnie

68196737 5/06 '2E-E91' E91 E91 V87 E91 E93
2-10 3x 350d 31,720 4.1 1297 3.4 1077
1-11 3x 274d 18,710 4.2 790 3.3 609

3rd Dam:

CIE Double W Supreme Vanity 2E-E90
7-08 3x 365d 33,070 4.2 1403 3.5 1168
Lifetime: 2746d 219,430M 8607F 7401P

Twinkle-Hill Sblamborghini *TM

3129317136 *TM *TD PT WT BH2T BH14T
PTA +981M +26F +19P -0.4T GPPR +71 8/24

Double W Bush Veva

68155857 4/09 'V88' E90 V87 V85 V86 E90
3-03 3x 306d 25,640 3.9 1003 3.4 876
2-03 3x 307d 22,680 4.1 936 3.7 833
5-03 3x 276d 23,850 3.9 930 3.5 845
4-03 3x 286d 24,260 3.8 911 3.3 806
Lifetime: 1558d 125,460M 4844F 4326P

29

Double W Farm Dairy
Holyoke, CO
970.520.5406; 970.520.5416

DOUBLE W LAREDO VICTORIA

68229013 • Born March 13, 2023
Tattoo 9711

Double W Laredo

68210385 PT DT MT WT BH2T BH14T
PTA +704M +44F +31P 68R 8/24
PTA +1.1T +1.94UDC +0.2MO 70R 8/24
GPPR +108

Double W Garth Virtue

68210663

3rd and 4th Dams:

Double W Bush Veva V88

3-03 3x 306d 25,640 3.9 1003 3.4 876
Lifetime: 1558d 125,460M 4844F 4326P

CIE Double W Supreme Vanity 2E-E90

7-08 3x 365d 33,070 4.2 1403 3.5 1168
Lifetime: 2746d 219,430M 8607F 7401P

Double W Garth

68195464 PT DT MT WT BH2T BH14T
PTA -449M -14F -7P +0.5T GPPR +7 8/24

Double W Lam Vonnie

68196737 5/06 '2E-E91' E91 E91 V87 E91 E93
2-10 3x 350d 31,720 4.1 1297 3.4 1077
1-11 3x 274d 18,710 4.2 790 3.3 609

30

Double W Farm Dairy
Holyoke, CO
970.520.5406; 970.520.5416

DOUBLE W MARTINI KONI

68228330 • Born March 9, 2023
Tattoo 9695

Hilltop Acres Biver Martini

3138790809 PT DT MT WT BH2T BH14T
PTA +558M +21F +22P 97R 8/24
PTA +0.5T +.71UDC +0.4MO 96R 8/24
GPPR +43

Double W Garth Keynote

68210392 2/05 '+83' V85 V85 +80 V86 +80
2-04 3x 104d 7,520 4.0 303 3.1 232

3rd and 4th Dams:

Double W Wunder Kola V87

2-00 3x 363d 23,190 3.7 857 3.5 803

Double W Jackson Kisses V87

2-05 3x 328d 25,360 3.8 964 3.5 880

Double W Garth

68195464 PT DT MT WT BH2T BH14T
PTA -449M -14F -7P +0.5T GPPR +7 8/24

Double W Disco Kandi

68195990
2-04 3x 43d 670 4.8 32 3.4 23

Bred 3/19/24 to Kulp-Gen Can Decide-ET
551BS1439 (sexed semen)

Heart of America Brown Swiss Sale

31

Double W Farm Dairy
Holyoke, CO
970.520.5406; 970.520.5416

DOUBLE W TRICKSHOT BETTY

68224428 • Born October 25, 2022
Tattoo 9360 PT DT MT WT BH2T BH14T

Hilltop Acres Trickshot-ETV

3210631742 Qualified PT DT MT WT BH2T BH14T
PTA +1282M +33F +44P 84R 8/24
PTA +0.4T -.28UDC -0.1MO 80R 8/24
GPPR +144

CIE Double W Martini Brooke

68210190
2-02 3x 150d 8,820 4.1 364 3.4 302

3rd Dam:

ID Double W 9662 V85

3-10 3x 295d 24,250 4.2 1026 3.4 820
4-10 3x 322d 26,180 3.9 1023 3.4 892
Lifetime: 1421d 106,080M 4377F 3676P

Hilltop Acres Biver Martini

3138790809 PT DT MT WT BH2T BH14T
PTA +558M +21F +22P +0.5T GPPR +43 8/24

IE Double W Mick Bay Twin

68196457 1/11 'V85' +83 V85 V85 V85 V85
1-11 3x 129d 5,470 3.8 209 3.3 179

Bred 2/14/24 to Double Star Cowboy-ETV 59BS14

32

Double W Farm Dairy
Holyoke, CO
970.520.5406; 970.520.5416

DOUBLE W GOODLUCK MONEY

68230323 • Born June 18, 2023
Tattoo 357

Double W Goodluck

3124935513 'V89' PT DT MT WT BH2T BH14T
PTA +124M -14F +20P 76R 8/24
PTA +1.0T +2.02UDC +0.5MO 74R 8/24
GPPR +24

Double W Martini Mauve

68210362

3rd and 4th Dams:

Double W Richard Matilda V85

2-01 3x 298d 24,000 3.4 826 3.1 752

Double W Wunder Madeleine V88

1-11 3x 365d 26,290 3.5 913 3.3 867

Hilltop Acres Biver Martini

3138790809 PT DT MT WT BH2T BH14T
PTA +558M +21F +22P +0.5T GPPR +43 8/24

Double W Lam Madrid

68196600 3/00 '+82' +80 V86 G78 G75 V86
2-00 3x 302d 23,710 3.6 862 3.2 756

33

Double W Farm Dairy
Holyoke, CO
970.520.5406; 970.520.5416

DOUBLE W COWBOY LACEY

68233501 • Born September 5, 2023
Tattoo 704

Double Star Cowboy-ETV

3223038952 PT DT MT WT BH2T BH14T
PTA -15M +1F +8P 67R 8/24
PTA +0.8T 69R 8/24
GPPR +87

Double W Garth Lula

68213923

3rd and 4th Dams:

CIE Double W Cartel Lynsee +84

4-00 3x 292d 20,770 4.3 901 3.3 691

Lifetime: 1616d 103,500M 4325F 3534P

IE Double W Thunder Leadoff V86

4-02 3x 319d 23,280 4.4 1030 3.4 780

Lifetime: 1733d 130,070M 5340F 4403P

Double W Garth

68195464 PT DT MT WT BH2T BH14T
PTA -449M -14F -7P +0.5T GPPR +7 8/24

Double W Lam Linda

68196347 2/07 '+83' +84 V85 G77 +82 +83
2-04 3x 365d 23,350 4.1 964 3.5 817

Heart of America Brown Swiss Sale

34

Edward Wittorff
Ava, MO
417.543.1485

WITTSPRIDE SELINA SIZZLE

68222449 • Born July 13, 2022
Tattoo W231

Cozy Nook Doboy Tank

68204129 PT DT MT WT BH2T BH14T
PTA +844M +37F +29P 75R 8/24
PTA +0.8T +1.08UDC +0.4MO 74R 8/24
GPPR +95

Wittspride Stars Selina

68200775 5/09 '+81' +83 V86 G76 G78 +82
3-08 2x 365d 18,890 4.3 808 3.6 686
2-07 2x 306d 12,460 4.4 548 3.6 448

Switzer Tals Drdvl Doboy-ET

3133889643 PT DT MT WT BH2T BH14T
PTA +920M +21F +31P +1.1T GPPR +63 8/24

Cozy Nook Psli Treacherous-ET

68158594 8/03 '1E-E9' E90 E91 +82 V89 E91
7-10 2x 305d 37,120 4.4 1641 3.4 1270

Reads Driver Kannon *TM

68123683 *TM PT DT WT BH2T BH14T
PTA +1052M +63F +43P -0.2T GPPR +126 8/24

Wittspride Sammys Star

68168543 4/07 'V85' V8686 V85 +83 +84 V85
4-06 2x 305d 20,090 4.0 812 3.4 681
3-06 2x 297d 16,250 3.9 637 3.5 561
2-04 2x 305d 14,360 3.7 531 3.2 456

Due March, 2025 to
Hilltop Acres Perfection-ETV 54BS616

35

Dayne Voelker & Kayla Kiley
Perryville, MO
573.758.6502

VOELKERS DK CLIFF ROSEY

68229896 • Born October 10, 2023
Tattoo 1113

Kulp-Terra Daryou Cliff-ET

3143858205 PT DT MT WT BH2T BH14T
PTA +323M -4F +28P 90R 4/24
PTA +1.3T +1.35UDC +0.4MO 88R 8/24
GPPR +33

3rd Dam:

Wendls Rosco Rose V87

SCF Durango Rose

68220239 3/04 '+83' +84 +83 +83 +82 +83
2-00 2x 315d 13,500 3.1 415 3.5 476
3-00 2x 283d 11,270 3.4 379 3.6 411

Hilltop Acres Durango-ET *TM

68121012 *TM PT DT WT BH2T BH14C
PTA -114M -14F +5P +0.2T GPPR -9 8/24

SCF Jaguar Rose

68198747 7/05 '3E-E92' E91 E92 E92 E92 E92

36

Charles Voelker
Perryville, MO
573.768.6502

VOELKERS POPSTAR ROME

68234509 • Born Decembe 27, 2023
Tattoo 2305

Hilltop Acres S Popstar

3234302453 PT DT MT WT BH2T BH14T
PTA +564M +0F +22P 66R 8/24
PTA +0.4T 68R 8/24
GPPR +39

La Rainbow Bfly Skyhigh-ET

3200520213 PT DT MT WT BH2T BH14T
PTA +442M -10F +13P +0.3T GPPR +12 8/24

Hilltop Acres CV Passion-ETV

68198403 5/02 'V86' E90 V87 V86 V85 V85
3-03 3x 365d 41,820 4.9 2050 3.6 1516

Voelkers Diego Rhett

68212934 2/10 'G79' G78 +81 G78 +83 G78

Hilltop Acres Dynamte Diego-ET

68194906 PT DT MT WT BH2T BH14T
PTA -82M -10F +8P +0.9T GPPR +30 8/24

R Bay Durhams 3760

68166722 6/00 'V87' V88 V86 V87 +83 V88
5-04 2x 365d 24,240 5.0 1213 3.6 880
3-08 2x 365d 20,810 5.2 1089 4.0 839
2-09 2x 352d 20,880 4.7 982 3.7 780

Heart of America Brown Swiss Sale



SCF James Vix "EX-94 3E"
2x All-American nominee
Fourth Dam of Lot 37, Fifth Dam of Lot 38

37

Saidee Wright
Loyal, OK

POPE HILLTOP CARTER VIDA

68225606 • Born December 5, 2022
Tattoo P434

Voelkers TD Carter *TM

68119645 *TM PT DT WT BH2T BH14T
PTA +992M +22F +19P 99R 8/24
PTA +0.8T +.66UDC +0.6MO 99R 8/24
GPPR +19

Pope Hilltop Easton Vivian

68200385 3/01 '+80' V85 G75 +84 +80 +80
2-06 2x 343d 18,380 4.6 845 3.4 618
S: *Nor Bella Biver Easton*

2nd through 9th Dams:

Pope Hilltop Pepper Venus

Goldfawn Zeus Victoria-ET

3-10 3x 305d 19,130 4.8 915 3.5 668

SCF James Vix 3E-E94

4-00 2x 365d 28,850 4.8 1380 3.6 1052

•Nom. All-American 5 Year Old 2008

•Grand Champion Southwest National 2008

•Nom. All-American 4 Year Old 2007

•Grand Champion Southwest National 2007

SCF Rhythm Vivian E90

5-07 2x 305d 23,790 3.9 925 3.2 759

•Res. Grand Champion Southwest Nat'l 2004

SCF Emory Victoria 3E-E92 * Cert*

7-06 2x 365d 33,530 3.5 1160 4.0 1328

Life: 2348d 180,830M 6680F 6693P

•Nom. All-American Aged Cow 2001

•Grand Champion Southwest National 2001

SCF Jade Vivas Violet V87

4-06 2x 305d 18,470 4.0 731 3.4 626

SCF King Viva 2E-E90

6-04 2x 365d 17,960 3.2 576 3.3 599

SCF Titan Vita 3E-E90 *Cert*

7-09 2x 365d 26,840 3.5 937 3.3 897

38

Saidee Wright & Mia Forman
Loyal, OK

POPE HILLTOP RASTA SASSY

68227454 • Born March 10, 2023
Tattoo P435

Jo-Dee Royal Hill Rasta-ET

3135087427 PT DT MT WT BH2T BH14T
PTA -369M -32F -8P 95R 8/24
PTA +0.7T +.85UDC +0.0MO 94R 8/24
GPPR -54

Pope Hilltop Bosephus Vix

68212336
S: *Jobo Wonder Bosephus-ET*

2nd through 10th Dams:

Pope Hilltop Pepper Violet +82

•3rd Spring Calf Southwest National 2017

Pope Hilltop Raven Vickey

Goldfawn Zeus Victoria-ET

3-10 3x 305d 19,130 4.8 915 3.5 668

SCF James Vix 3E-E94

4-00 2x 365d 28,850 4.8 1380 3.6 1052

•Nom. All-American 2007 & 2008

•Grand Champion Southwest Nat'l 2007 & 2008

SCF Rhythm Vivian E90

5-07 2x 305d 23,790 3.9 925 3.2 759

•Res. Grand Champion Southwest Nat'l 2004

SCF Emory Victoria 3E-E92 * Cert*

7-06 2x 365d 33,530 3.5 1160 4.0 1328

•Nom. All-American Aged Cow 2001

•Grand Champion Southwest National 2001

SCF Jade Vivas Violet V87

SCF King Viva 2E-E90

SCF Titan Vita 3E-E90 *Cert*

Heart of America Brown Swiss Sale

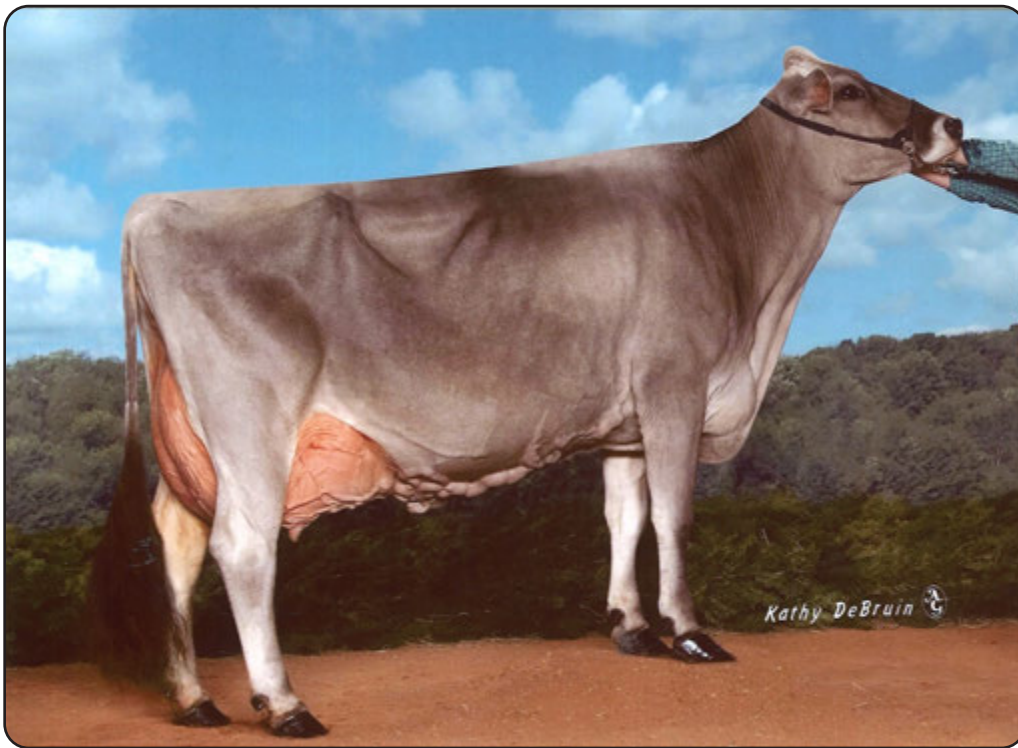

Groves View Snickpack Tale "EX-93 3E"
Res. Senior Champion Southwest National 2013
 Fourth Dam of Lot 39

39

DABS PANDEMIC TWIX

68233467 • Born April 5, 2024
 Tattoo 0009

Ava Andrews
 Claremore, OK

Fairdale A Pandemic

68211363
 PA: +673M +30F +28P +0.4T

Groves View Total Twizzler

68214302

R-Hart Norwin Angelo-ETV

3132541851 PT DT MT WT BH2T BH14T
 PTA +634M +44F +34P 90R 8/24
 PTA +0.6T +.14UDC +.4MO GPPR +136

Lorreda Ssbloom Panda

68165729 6/02 'E92' E90 E92 E92 E92 E92
 4-04 2x 365d 49,450 4.1 2051 3.4 1667

Sunnyisle Total-ET *TM

198777 *TM PT DT WT BH2C BH14T
 PTA -280M -25F -24P 98R 8/24
 PTA +0.2T +.43UDC +0.1MO GPPR -76

Groves View Thunderstorm

68199166 2/08 'G79' +82 G78 +82 G78 G79
 2-03 2x 324d 15,780 4.5 711 3.4 543

3rd through 10th Dams:

Groves View Cart Tattle-ET V86

3-06 2x 341d 23,080 4.0 925 3.4 775

Groves View Snickpack Tale 3E-E93

4-11 2x 365d 32,060 4.5 1441 3.8 1207

Lifetime: 1904d 139,210M 6725F 5137P

•Res. Sr. Champion Southwest National 2013

•1st Aged Cow Southwest National 2015

•1st Total Performance Southwest National 2015

Top Acres Express Tattle E90

4-09 2x 364d 27,510 4.7 1297 3.6 1004

Red Brae La Zeus Tatti J 2E-E93

3-09 2x 320d 26,440 4.6 1207 3.6 946

•All-American 5 Year Old 2007

•Res. All-American 4 Year Old 2006

Hoosier Knoll Tatiana E90

5-08 2x 365d 22,080 4.5 996 3.1 688

Lifetime: 107,490M 4539F 3365P

Hoosier Knoll Tae 2E-E90

6-11 2x 336d 19,980 4.1 817 3.6 710

Hoosier Knoll Titan Tai V86

7-07 2x 365d 23,340 3.4 787 3.5 823

Hoosier Knoll King Tempo V86

Heart of America Brown Swiss Sale



Just So T Sundrop "EX-90"
Res. All-American Milking Yearling 2016
 Maternal Sister to Granddam of Lot 40



Cutting Edge L Suntan "EX-93"
 Third Dam of Lot 40

40

JUST SO D SUNBELT

pending • Born September 1, 2024
 Tattoo 233

Just So Farm ~ Gerritt DeBruin
 Lake Mills, WI
 920.723.0386

Edge View C Deluxe-ETV

68211219 PT DT MT WT BH2T
 PTA -336M -9F -4P 66R 8/24
 PTAT +0.3T +.81UDC +0.2MO 68R 8/24
 GPPR +43

Just So D Sunkiss

67291688 5/02 'V88'
 3-10 2x 365d 16,857 5.5 930 4.0 657"
 2-01 2x 305d 15,950 4.5 717 3.4 536

Vetsch's Nesta Calvin-ET

120079480359 PT DT MT WT BH2T BH14C
 PTA -198M -26F -5P 90R 8/24
 PTA +0.5T +1.65UDC +0.4MO GPPR +30

Cutting Edge T Delilah

68147909 6/07 '2E-E95' E94 E96 E94 E94 E95
 6-05 2x 365d 32,770 4.7 1554 3.6 1170

La Rainbow Bfly Dynamite-ETV

3129321096 *TM PT DT MT WT BH2T BH14T
 PTA -486M -14F +3P 99R 8/24
 PTA +0.5T +1.27UDC +0.5MO GPPR +29

Just So V Sunstruck-ETV

68171757 2/03 'V85' V86 V85 +83 V85 +84

Maternal sister to Sunstruck:

Just So T Sundrop E90

3-04 2x 365d 25,820 3.9 995 3.2 814
 •*Res. All-American Milking Yearling 2016*
 •*2nd Milking Yearling International Show 2016*

3rd through 8th Dams:

Cutting Edge L Suntan E93

6-00 2x 305d 26,320 4.1 1066 3.1 810
 Lifetime: 1846d 130,454M 5008F 4226P

Top Acres Pilot Sunglow-ET 2E-E93

6-07 2x 365d 29,870 4.3 1280 3.4 1024
 Lifetime: 1788d 125,130M 5427F 4376P

Hill-N-Dale Ensign Sue-ET 3E-E93

4-04 2x 365d 36,360 3.7 1348 3.5 1255
 •*Res. All-American Sr. 3 Year Old 1997*

•*All-American 4 Year Old 1998*

•*All-American 5 Year Old 1999*

•*Res. All-American Aged Cow 2000*

Hill-N-Dale Jade Sarah 2E-E92

7-11 2x 365d 25,980 4.0 1050 3.6 942
 Lifetime: 2101d 116,840M 4641F 4224P

•*Res. Grand Champion OH State Fair 1993*

Betta Vue Performer Sarah V86

3-08 2x 344d 18,040 4.1 736 3.7 662

Betta Vue Burton Sandy V85

7-08 2x 365d 24,810 4.4 1085 3.9 963

Heart of America Brown Swiss Sale



Random Luck V Precious "3E-E94"

Res. All-American Jr. 3 Year Old 2011
Granddam of Lot 41

41

ENCORE-GEN C PRISS-ETV

68232189 • Born September 6, 2023
Tattoo B237

Veronika Armstrong
Claremore, OK

Herrenhof BS Norwin Phil

120117953098
PTA +394M +14F +15P 80R 8/24
PTA +0.9T +1.75T +0.3MO PPR +49

Calimera

120124946595
5-02 2x 336d 17,017 3.6 632 3.4 586

From this maternal line:

Random Luck Total Perfection

- Unanimous All-American Summer Yearling 2022
- 1st Summer Yrlg & Jr. Champ. Int'l Show 2022

Collaps

120159343338 PT DT MT WT BH2T BH14T
PTA +504M +4F +15P 64R 8/24
PTA +0.7T +1.84UDC +0.5MO 66R 8/24
GPPR +82

Precious B Peaceful-ET

68167748 7/07 '2E-E91' E91 E92 E91 E90 E90
6-07 3x 305d 26,810 5.4 1460 3.3 882
3-05 2x 300d 22,740 4.0 908 3.1 698
4-05 2x 305d 21,350 3.5 754 3.2 690
2-04 2x 334d 13,760 4.2 583 3.3 460

Blessing Tex Braiden-ET *TM

198435 'E92' *TM PT DT WT BH2T BH14T
PTA -544M -41F -26P 99R 8/24
PTA +0.2T -.12UDC -0.1MO GPPR -60

Random Luck V Precious

68107525 10/11 '3E-E94' E92 E95 E90 E95 E94
5-00 2x 365d 28,820 4.2 1201 3.2 921
7-07 2x 365d 25,110 4.5 1118 3.2 796
3-00 2x 305d 22,850 4.5 1017 3.4 771
Lifetime: 3567d 217,960M 9767F 7527P
• All-American Summer Yearling 2009
• Nom. All-American Jr. 2 Year Old 2010
• Res. All-American Jr. 3 Year Old 2011
• Nom. All-American 5 Year Old 2013
• Nom. All-American Aged Cow 2014
• Member Res. AA Prod. 2011, 2013, 2016 & 2017
• Member HM AA Produce 2012 & 2014
• Nom. All-American 7 times individually and
11 times as a member of a nominated group

3rd through 8th Dams:

Random Luck KB Phoebe 2E-E93 Certified

5-08 2x 365d 34,210 4.5 1541 3.1 1048
• Nom. All-American Aged Cow 2010
• 1st Aged Cow & Res. Grand WI State Fair 2010
• 1st 5 Yr Old & Grand Champ. WI St. Fair 2008
• Res. Grand Champion WI State Fair 2006
• Res. Grand Champion WI State Show 2006
• HM All-American Sr. 3 Year Old 2006

Ms Elm Park Papoose-ET E-91

4-08 2x 305d 24,680 4.5 1110 3.1 771
Kies Haven Vogue Pammy E-91
4-08 3x 365d 38,740 5.0 1920 3.6 1411
• HM All-American Jr. 2 Year Old 1994

Kies Haven Jade Polly V-87

5-11 2x 305d 19,160 4.3 817 3.4 652

Kies Haven BVJ Peony V-88

CIE Kies Haven Era Penny 4E-E90

Heart of America Brown Swiss Sale



Dublin-Hills Treats "EX-94 2E"
 Grand Champion International Show 2011
 Granddam of Lot 42

42

PACKAGE of FOUR EMBRYOS

• (4) #1 IVF embryos

RNR Inc. and Legacy Dairy
 Glasgow, KY

Jennings Gap Time Out

68210495 PT DT MT WT BH2T BH14C
 PTA +539M +13F +16P 67R 8/24
 PTA +1.0T +1.56UDC +.5MO 70R 8/24
 GPPR +74

Cutting Edge D Trava-ETV

68188622 6/07 '2E-E91' E96 E92 E91 E90 V88
 5-07 2x 279d 22,941 4.3 993 3.9 905
 2-06 2x 322d 22,300 4.2 947 4.0 895
 4-06 2x 302d 18,877 4.6 861 4.0 758
 3-06 2x 260d 15,909 4.7 749 4.1 651
 •Member HM All-American Junior Best Three 2018
 •1st Fall Calf Eastern State Expo 2018
 •6th Fall Calf International Show 2018

Hilltop Acres Dynamte Diego-ET

68194906 PT DT MT WT BH2T BH14T
 PTA -82M -10F +8P 93R 8/24
 PTA +0.9T +1.65UDC +0.6MO GPPR +30

Jennings Gap Watch Tahiti

68194643 4/09 'V87' V88 V87 V88 V85 V87
 4-03 2x 365d 25,630 4.5 1159 3.4 882

Hilltop Acres G Durango-ET *TM

68121012 *TM PT DT MT WT BH2T BH14C
 PTA -114M -14F +5P 92R 8/24
 PTA +0.2T +.45UDC -0.2MO GPPR -9

Dublin-Hills Treats

932485 09/00 '2E-E94' E96 E93 E92 E93 E94
 6-10 2x 359d 33,430 5.0 1657 3.7 1242
 2-08 2x 351d 27,300 4.5 1241 3.5 967
 Life: 2044d 153,910M 6951F 5379P
 •HM All-American Component Merit Cow 2012
 •Grand Champion Eastern National 2012
 •All-American Component Merit Cow 2011
 •Grand Champion International Show 2011

TREATS!

- Grand Champion Eastern National 2011
- Nom. All-American Aged Cow 2010
- HM All-American 5 Year Old 2009
- All-American 4 Year Old 2008
- Nom. All-American Jr. 3 Year Old 2007

3rd through 6th Dams:

- Dublin-Hills Tweepers** E90 Certified
 6-11 2x 356d 28,070 4.0 1117 2.9 821
 Life: 2466d 170,400M 6903F 5616P
- Dublin-Hills Tweety** 2E-E90
 7-01 2x 302d 23,280 4.8 1111 3.1 727
 •Member Nom. All-American Jr. Best Three 1998
- Dublin-Hills Dotson Deety** V88
 4-02 2x 305d 25,820 4.3 1098 3.8 983
- Towpath Pretus Fran** 2E-90 Certified
 6-11 2x 310d 27,670 4.7 1311 3.6 987
 •Res. Grand Champion MD State Show 1997

Heart of America Brown Swiss Sale



Cutting Edge F Diamond "EX-92 2E"
Dam of Lot 43

43

PACKAGE of FOUR EMBRYOS

• (4) #1 IVF embryos

RNR Inc. and Legacy Dairy
Glasgow, KY

Perry Brook P Crazy Horse-ETV

3231544918 PT DT MT WT BH2T BH14T
PTA +1323M +71F +57P 65R 8/24
PTA +0.6T +.90UDC +.4MO 66R 8/24
GPPR +215

Cutting Edge F Diamond

68197527 05/03 '2E-E92' E91 E92 E91 E91 E92
4-10 2x 365d 29,070 4.1 1203 3.5 1019
3-08 2x 364d 28,250 3.8 1076 3.4 971
2-00 2x 322d 19,790 4.2 822 3.6 706
•2nd 5 Year Old Northeast National 2023

Pactole

5356168551 PT DT MT WT BH2T BH14T
PTA +667M +52F +41P 82R 8/24
PTA +0.4T +.40UDC +.2MO GPPR +165

Perry Brook Lucky India

68209146 2/08 'V87' V86 V88 +84 V85 V88
1-10 3x 343d 21,830 4.8 1052 3.5 768

Cutting Edge T Foremost

68171744 'E91' PT DT MT WT BH2T BH14T
PTA -216M -16F -10P 91R 8/24
PTAT +0.9T +.94UDC +0.6MO GPPR -48

Cutting Edge K Derby Twin

68168725 4/09 'E91' V88 E93 E90 E91 E92
3-03 2x 365d 24,950 4.6 1150 3.7 932
4-07 2x 365d 24,730 4.3 1070 3.7 925
2-03 2x 305d 17,380 4.7 824 3.6 656

3rd through 8th Dams:

Towpath Agenda Dancer 2E-E92

7-02 2x 365d 22,920 4.5 1028 3.9 888
Lifetime: 1930d 109,460M 4903F 4243P
•HM All-American Winter Yearling 2010
•Nom. All-American Winter Calf 2009
•Junior Champion Eastern National 2010

Towpath Intel Disco E93

2-00 2x 365d 23,680 4.0 945 3.5 827
•2nd 4 Year Old TN State Fair 2009
•2nd Sr. 3 Year Old NY State Fair 2008

Towpath Star Dime V86

2-00 2x 327d 14,747 4.5 668 3.5 521

Roseledge Lynson Dawn 2E-E92

Storm View Conductor Debbie V86

Lifetime: 2611d 200,470M 7223F 6937P

Maple Cove Style D V86

Heart of America Brown Swiss Sale



Cutting Edge D Dharma-ETV "EX-93 2E"
Dam of Lot 44

44

KNAPP FAMOUS DILEMMA-ETV

840 3262439932 • Born December 2, 2023
Tattoo K708

Cael, Chase & Caden Cannon
Dyersville, IA
563.542.7104

Brown Heaven R Famous-ET

109109715 PT DT MT WT BH2T BH14T
PTA +666M -4F +9P 97R 8/24
PTAT +0.5T +.32UDC +0.1MO 96R 8/24
GPPR -4

Cutting Edge D Dharma-ETV

68197523 5/09 '2E-E93' E94 E95 E94 E92 E91
4-06 2x 365d 44,120 4.2 1858 3.2 1395
2-06 2x 305d 17,970 4.3 771 3.5 626

Maternal sisters to Dharma:

Cutting Edge S Dusk-ETV E92
Cutting Edge B Daybreak-ETV E91
Cutting Edge W Desi-ET E91
Cutting Edge S Dazed-ETV E91
Cutting Edge B Dahlia E90
Edge View N Dreamer-ETV
•All-American Spring Calf 2021

Jo-Dee Nemo Richard-ET

68155420 PT DT MT WT BH2T BH14C
PTA +983M -2F +13P 99R 8/24
PTAT +0.4T +.61UDC +0.3MO GPPR +20

Brown Heaven Glenn Fantasy

106157091 EX-97 2E
5-11 2x 365d 35,556 4.7 1658 3.4 1208

Hilltop Acres W Durham-ET

68135214 *TM PT DT WT BH2C BH14T
PTA +28M +22F +13P 99R 8/24
PTA +0.5T +.52UDC +0.3MO GPPR +3

Cutting Edge T Delilah

68147909 6/07 '2E-E95' E94 E96 E94 E94 E95
6-05 2x 365d 32,770 4.7 1554 3.6 1170
5-05 2x 358d 22,270 4.9 1101 3.7 832
3-04 2x 306d 19,450 5.0 978 3.9 766
2-02 2x 365d 18,952 4.5 857 3.6 688"
Lifetime: 1743d 114,130M 5495F 4250P
•Supreme Champion World Dairy Expo 2019
•1st Aged Cow & Grand Champ. Int'l Show 2019
•All-American Aged Cow 2019

DELILAH!

- Supreme Champion World Dairy Expo 2018
- 1st 5 Yr Old & Grand Champion Int'l Show 2018
- All-American 5 Year Old 2018
- Res. All-American 4 Year Old 2017
- All-American Sr. 3 Year Old 2016
- Int. Champ & Res. Grand Champ. Int'l Sh. 2016
- All-American Sr. 2 Year Old 2015
- Int. Champion Int'l Brown Swiss Show 2015
- Nom. All-American Winter Yearling 2014

3rd through 8th Dams:

Towpath Agenda Dancer 2E-E92
7-02 2x 365d 22,920 4.5 1028 3.9 888
Lifetime: 1930d 109,460M 4903F 4243P
•HM All-American Winter Yearling 2010
•Nom. All-American Winter Calf 2009
Towpath Intel Disco E93
2-00 2x 365d 23,680 4.0 945 3.5 827
Towpath Star Dime V86
2-00 2x 327d 14,747 4.5 668 3.5 521
Roseledge Lynson Dawn 2E-E92
Storm View Conductor Debbie V86
Lifetime: 2611d 200,470M 7223F 6937P
Maple Cove Style D V86

Heart of America Brown Swiss Sale



Pit-Crew Daredevil Noelle "EX-92 2E"
 1st 4 Year Old MN State Show & State Fair 2022
 Granddam of Lot 45



Pit-Crew Formula Nicky
 Res. All-American Winter Yearling 2021
 Maternal Sister to Dam of Lot 45



Pit-Crew Rampage Nola-OCS "VG-89"
 Res. All-American Jr. 2 Year Old 2023
 Dam of Lot 45

45

SCO-LO FC NO LIMIT-ETV

840 3274949799 • Born September 28, 2023
 Tattoo 2542

Cael, Chase & Caden Cannon
 Dyersville, IA
 563.542.7104

Brown Heaven C First Choice-ET

111164959 PT DT MT WT BH2T BH14T
 PTA -149M -7F +1P 86R 8/24
 PTA +0.5T +1.10UDC +0.1MO 80R 8/24
 GPPR -2

Pit-Crew Rampage Nola-OCS

68213770 2/07 'V89' V86 E90 V86 V88 E90
 •Res. All-American Jr. 2 Year Old 2023
 •2nd Jr. 2 Year Old International Show 2023
 •BU Jr. 2 Year Old International Show 2023
 •1st Spring Yearling Midwest Spring Show 2022

Maternal sister to Nola:

Pit-Crew Formula Nicky

•Res. All-American Winter Yearling 2021

Vetsch's Nesta Calvin-ET

120079480359 PT DT MT WT BH2T BH14C
 PTA -198M -26F -5P 90R 8/24
 PTA +0.5T +1.65UDC +0.4MO GPPR +30

Brown Heaven J Fancy-ET

107363037 6/10 EX-91 2E-CAN
 4-10 2x 365d 35,470 4.9 1753 3.6 1276

Kar-Linn Reeses Rampage

3140014659
 PTA +471M -10F +10P 98R 8/24
 PTA +0.5T +.71UDC +0.2MO GPPR +5

Pit-Crew Daredevil Noelle

68191215 5/10 '2E-E92' E91 E93 E92 E90 E92
 3-01 2x 365d 24,420 4.1 1003 3.5 851
 4-03 2x 305d 23,630 3.7 870 3.4 809
 1-11 2x 305d 18,340 4.3 780 3.4 620
 •1st 4 Year Old MN State Show 2022
 •1st 4 Year Old MN State Fair 2022
 •1st Sr. 3 Year Old MN State Fair 2021
 •Res. Int. Champion MN State Fair 2021
 •9th Sr. 3 Year Old International Show 2021
 •1st Sr. 2 Year Old MN State Show 2020

3rd through 9th Dams:

Pit-Crew Zeus Nala V85

Cozy Valley Tumbleweed-ET E-92

•Grand Champion MN State Show 2017
 •Grand Champion MN State Fair 2017
 •1st 5 Year Old MN State Show 2017
 •1st 5 Year Old MN State Fair 2017
 •2nd Jr. 3 Year Old MN State Show 2015
 •2nd Summer Yrlg. MN State Show & Fair 2013

New View Agenda Tippy-ET V86

3-06 2x 305d 20,050 4.1 826 3.4 690

Sunnyisle Colby Twilite-ET 2E-E93

3-06 2x 365d 34,990 4.3 1505 3.3 1172
 •All-American 5 Year Old 2008
 •Res. Grand Champion Eastern National 2008
 •Nom. All-American 4 Year Old 2007
 •All-American Sr. 3 Year Old 2006
 •Grand Champion Central National 2006
 •All-American Sr. 2 Year Old 2005

Mort Simon Tanya 4E-E94 *SBC*

13-4 2x 365d 34,880 4.6 1588 3.2 1123
 Lifetime: 2329d 203,520M 8511F 6977P

Mort Matt Tammy 3E Certified

4-01 2x 354d 23,270 4.8 1122 3.7 857
 •Nom. All-American 5 Year Old 1990

Mort Improver Lori 3E

8-05 2x 365d 26,020 5.0 1297 3.6 929

Heart of America Brown Swiss Sale



Just So L Winsome "EX-92"
Maternal Sister to Dam of Lot 46



Just So P Wildflower-ET "EX-92"
Res. All-American 4 Year Old 2021
Dam of Lot 46

46

JUST SO F WILDCARD-ET

68224333 • Born September 1, 2022
Tattoo 194

Maternal sister:

Just So D Wildfire VG-86
•1st Summer Jr. 2 Year Old and HM Int.
Champion WI State Fair 2024

Grace, Kenzie & Harper Koopman
Epworth, IA
563.599.5364 Keith

Cutting Edge T Foremost

68171744 'E91' PT DT MT WT BH2T BH14T
PTA -216M -16F -10P 91R 8/24
PTAT +0.9T +.94UDC +0.6MO 91R 8/24
GPPR -48

Just So P Wildflower-ET

68187157 4/04 '1E-E92' E92 E93 E90 E90 E92
4-00 2x 365d 25,482 4.2 1098 3.5 902"
5-01 2x 365d 24,275 4.3 1048 3.6 872"
3-00 2x 325d 18,780 3.9 778 3.4 666
•Res. All-American 4 Year Old 2021
•Member HM All-American Best Three 2021
•2nd 4 Year International Show 2021
•1st 4 Year Old WI State Show 2021
•1st Jr. 2 Year Old WI State Fair 2019

Maternal sister to Wildflower:
Just So L Winsome E92

Cutting Edge Thunder *TM

68121893 *TM PT DT WT BH2T BH14T
PTA -575M -16F -17P 98R 8/24
PTA +0.2T +.03UDC +0.4MO GPPR -15

Cutting Edge Elite Fayann

68132614 3/06 'E90' V89 E92 V87 E90 E90
3-02 2x 301d 21,030 4.0 831 3.2 679

R Hart Cayenne Pepper *TM

68123869 *TM PT DT WT BH2T BH14T
PTA +32M +11F +12P 97R 8/24
PTA +0.6T +1.16UDC +0.3MO GPPR +8

Fitz Wonderment Winner

68139997 4/11 'E91' E92 E91 E91 E90 E90
4-09 2x 305d 19,580 4.5 883 3.5 694
3-07 2x 305d 21,330 4.1 871 3.3 703
7-11 2x 305d 16,120 4.2 682 3.3 525
2-01 2x 305d 17,530 3.7 645 3.4 603
6-10 2x 305d 17,020 3.8 641 3.3 588
Lifetime: 2219d 124,010M 5145F 4257P

3rd through 7th Dams:

Empire Jolt Winnie 2E-93
6-00 2x 365d 23,686 4.5 1 070 3.2 766
•Grand Champion VT State Show 2011
Towpath Emerald Wish-ET 3E-90
8-05 2x 305d 26,220 4.2 1093 3.1 825
Top Acres Jetway Wizard-ET V85
2-03 2x 365d 32,710 4.0 940 3.2 762
Top Acres EJ Whizzbang 5E-E93 Certified
5-04 2x 365d 27,720 6.0 1670 3.6 985
Lifetime: 2627d 168,310M 8547F 6068P
•National Total Performance Wnner 1996
•All-American 1991, 1992, 1993 & 1995
My T Fine Whisper *TW 2E-E90 Certified
4-01 2x 365d 25,020 4.6 1145 3.8 947
Lifetime: 1801d 118,360M 5431F 4408P
•Res. All-American 1991 & 1992
•HM All-American 4 Year Old 1990

46th Annual

HEART OF AMERICA

Brown Swiss Sale

CATALOG INDEX

Acclaimed Cattle Co.7	Just So Farm12, 16, 18, 24 & 40
Acclaimed Swiss & Keith Koopman3	Koopman, Grace, Kenzie & Harper46
Andrews, Ava39	Kruse, Rick1
Armstrong, Veronika41	Oliveira, Louis11
Blankenberg, Alexis10	Pocket Aces Swiss4, 8, 9
Brown Heaven17	RNR Inc. and Legacy Dairy5, 42 & 43
Cannon, Cael, Chase & Cade44 & 45	Steffenhagen, Niki & Kelsi19
Double W Farm Dairy22 & 25-33	Voelker, Charles23 & 36
Goldenberg, Addison13	Voelker, Dayne & Kayla Kiley35
Groves, Bailey21	Wittoff, Edward20 & 34
Hammerand, Koopman & Knapp2	Wright, Saidee & Mia Forman38
Jenlar Holsteins & Brown Swiss6	Wright, Saidee37
Jones, Alexia Oliveira14 & 15	



**PLEASE BRING THIS CATALOG
TO THE SALE**

